The Port Arthur News

VOL. XXII. NO. 193. PORT ARTHUR, TEXAS, SATURDAY, JULY 14, 1923. PRICE FIVE CENTS

INFANT BEATEN TO DEATH WITH ROPE

SHORT STORIES

Facts With Frills, Facetious and Otherwise By "S. S."

FAMOUS FIRMS: Peaches and Plums.

DAILY SHIP SCORE: In Port Arthur, 8; at Beaumont, 4.

E. H. Miles, city clerk, says he's busy dodging fishing parties.

Fishing parties lining up for tomorrows's outing, according to reports on the rialto.

Traffic Officer Mills rang the first wedding bells in the new Port Arthur police administration. And Friday the thirteenth was picked for the ringing.

SIGHTS SEEN BY S. S. Pair of youths following the galloping dominoes on the Waco-Procter corner late Friday p. m. No money in the game.

K. Koelemay, postmaster of Nederland, was a business visitor at the Port Arthur post office today. He reports that business is humming at Nederland.

Twisting a war time song, French sailors on the Monique might sing "Good bye dry land, hello France," as their good ship steams down the ship canal this afternoon.

Captain T. H. Shepherd, 2300 Procter, has returned from a vacation trip spent in old Mexico and west Texas. Captain Shepherd is a member of the Sabine Pilots association.

CROMOS TO BE CROWNED: The bird who sends you into a dark room to find the light and after hearing your shins crack on a mahogany rocker, calls to ask you, "Did you hit something?"

Howard Smith and George T. Craig, team captains for the golf tournament opennig Sunday at 2 p. m. at Country club links. Losing team is to set up the winers to a stag dinner, the golf artists say.

Night Sergeant Shepard complained about the finicky guests he has to look affer in the hoosegow. "Last night they hollered for electric lights, and the night before they wanted sheets and pillow cases for the bunks," Shep tells.

Leonard Power, P. A. B. C. prexy, joined the ranks of newsies around the flavored snowball wagon Friday. "And to think I've run this guy away from Franklin school lots of times," Power said as he munched the iced pineapple.

A. A. Gunter, assistant collector of customs, told the Coffee Club how it was done Friday the thirteenth. Frank Imhoff particularly interested in what his negroes had to drink after they got the 600 gallons of wine safely stowed in the federal building basement with the loss of only one barrel.

BOY, 6, HOOKS PIKE WEIGHING 19 POUNDS

TORONTO, July 14.—Six-year-old Tommy Falls is hailed as the Izaak Walton of northwestern Ontario.

At Shebawandon lake, near Port Arthur, the youngster hooked a nineteen-pound pike, which, with adult assistance, he succeeded in landing.

ROUND UP CHARACTERS IN K. C.'S UNDERWORLD

KANSAS CITY, Mo., July 14. — A roundup of underworld characters in an effort to stop the increase in robberies and other crimes here, was under way today. Nearly a score were taken into custody in pool halls, soft drink parlors and other congregating places within an hour. Many were warned to leave town.

NEW TRIAL MOTIONS TO BE HEARD MONDAY

Monday morning's session of the corporation court, the last to be held by Judge Dycus during the month of July, will be given over to the hearing of motions for new trials, Judge A. W. Dycus announced this morning. Pleas of guilty in week-end arrests will also be disposed of.

PLAGUE CASE REPORTED

A fatal case of septicaemic plague occurred at Sydney, Australia, June 30, the United States health department has been notified through the director general of health of Australia.

This announcement was received this morning by Surgeon T. J. Liddell of the Port Arthur relief service station, who has been instructed by Surgeon General Cumming to take precautionary measure against the introduction of plague from that port into the Sabine district.

PARTLY CLOUDY

LOCAL FORECAST: Tonight and Sunday, partly cloudy.

EAST TEXAS: Tonight and Sunday, partly cloudy.

LOUISIANA: Tonight and Sunday, partly cloudy; probably local thunder showers.

WINDS ON TEXAS COAST: Light to moderate southerly.

BELIEVE MAGEE TO BE PARDONED

Governor May Take Hand in New Mexico Feud

EXECUTIVE SILENT

Refuses to Comment on Contempt Conviction

LAS VEGAS, N. M., July 14.—Prediction was made in political circles here today that Carl C. Magee, editor of the New Mexico State Tribune of Alberquerque, convicted yesterday of criminal contempt of court and sentenced to one year imprisonment, will never serve a day in jail nor pay the $4050 imposed upon his newspaper for defiance of Judge David J. Leahy.

Since his statement at the time of the arrest of Magee, that he "would not interfere in the case until it had been concluded in court," Governor "Cowboy" Hinkle has consistently refused to talk.

Peculiar Political Situation

But from the governor's attitude and because of the political situation, Magee's paper being the only democratic newspaper in the state, the whole state expected pardon for Magee not only on the sentence for alleged contempt but also for the sentence on the charge of criminal libel, out of which grew the present case.

Magee is in Santa Fe today conferring at the capitol with various political leaders. Judge Richard H. Hanna, his chief counsel, has left for Albuquerque to prepare Magee's defense to the fifth citation for contempt that had been passed. In addition to this Hanna must also prepare his own defense to two charges accusing him of unprofessional conduct and showing cause why he should not be suspended from law practice. Also next Friday, he must appear for sentence in his own case for direct contempt of court of which he was found guilty when he asked a witness if Judge Leahy was intoxicated on July 4, 1919. Magee's sixth contempt case comes up next Saturday.

Magee Bites Back

Magee today said:

"The case terminated as we all expected. I had charged Judge Leahy with being controlled by Romero and with running his force as part of a political machine. He had held that the proof of my statement would be a defense to the contempt charges. He of course was the judge of whether I proved it.

"Did anyone expect Leahy to say 'yes, you proved that Romero controls me, and my court is a political court'?"

"The whole proposition was preposterous as a matter of court procedure, but it served the purpose of making it obvious to everybody but Judge Leahy and his gang what I said is true. Good will come out of the trial. The public sees and will demand the remedy. I shall continue the fight without let-up."

200 RUM CRAFT SEIZED BY PROS

Technical Raid Made During Boundary Cleanup

DETROIT, Mich., July 14.—Two hundred motorboats were seized by federal and state officers in Detroit river, off Ecorse, Wyandotte and Trenton, near here today.

The river towns are famous as a rendezvous for Canadian booze smugglers.

Only a small quantity of beer was found. The boats, however, were seized when it was discovered the owners had failed to comply to government regulations as to equipment.

Owners of the boats will be summoned to appear at prohibition headquarters to be questioned before their boats are turned back. The raid was part of the campaign to stop booze running between Canada and points along the Detroit river, said to be the greatest illicit movement in the country, outside of the Atlantic coast.

DETROIT MAN'S WILL LEAVES PARK TO CITY

DETROIT, July 14.—The will of William C. Stoepel, Detroit capitalist, who died recently, provides for a gift of a sum to purchase a park site near the city limits in the general direction of Plymouth on condition the city spend $10,000 a year for five years upon it. The will does not state how much money from the estate shall be spent for the site.

THREE I. W. W.'S HELD ON VAGRANCY COMPLAINTS

Complaints of vagrancy were filed this morning against the three alleged I. W. W.'s who were arrested in the 900 block of Sixth street Thursday night.

The three men, giving the names of Nathan Zimmerman, Robert Bell and William Green, were released undr bonds of $200 ach, given by their attorney, J. E. Rose. Their cases have been set for next week.

Exalted Ruler

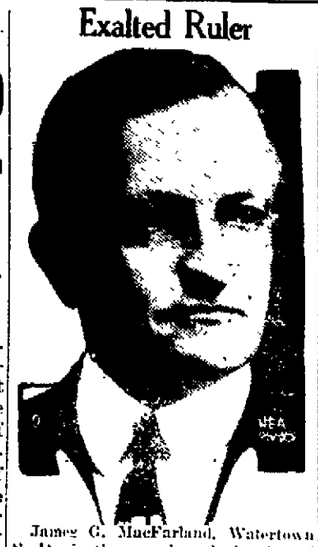

James G. MacFarland, Watertown S. D., is the grand exalted ruler of the Benevolent and Protective Order of Elks. He was chosen by acclamation in convention at Atlantic City, succeeding J. E. Masters. MacFarland is an attorney and has been prominent in Elk circles for some years.

FARM VOTE TO WIN ELECTION

That Is if Minnesotans Turn Out, Say Johnsonites

ST. PAUL, Minn., July 14. — Whether Governor J. A. O. Preus, President Harding's choice, succeeds Knute Nelson in the senate will be decided Monday by Minnesota's farmers, political observers believe today.

The farmers' voting strength is conceded to hold the balance of power. If they all vote, Preus supporters fear there is a chance of the election of "Magna-Vox" Magnus Johnson, so called because of his fog horn voice. Johnson is the farmer-labor party candidate.

Johnson supporters claim his election by 5,000 if the farmers get out and vote. Johnson himself appears to have lost some of the optimism of the last few days.

"It will be a hard fight," he admitted.

Preus has made super efforts the last week to weld together his administration republican machine and declares his administration republican machine and declares he has it running smoothly. He expects the city vote to offset the farmer turnout.

A heavy ballot—perhaps as high as 400,000—is expected.

SMITH COHORTS ASTRIDE TRACES

Demo Leaders Decline to Attend Confab

MONEY BAGS PRESENT

But Bosses Profess to Know Nothing About It

CHICAGO, July 14.—Powerful democratic political leaders of the middlewest apparently have declined to participate in French Lick, Indiana, conferences designed to obtain nomination of Governor Al Smith of New York as the democratic presidential candidate.

Brennan Balks

Charles B. Murphy, Tammany leader and Phillip Donahue who holds the money bags of the New York organization, are in French Lick today. New York dispatches said they came west to line up George E. Brennan, Illinois democratic boss, and Tom Taggart, Indiana's bourbon leader, for Smith.

Brennan declared today that he had no intention of going to French Lick.

"I know nothing of any such conference," Brennan said. "I have not been invited and I have no intention of going down there."

West Opposes 'Wet'

Following Murphy's arrival, both Taggart and Murphy denied there would be a conference over presidential possibilities and the liquor question. Reports in democratic circles here said that such a meeting may have been cancelled owing to opposition of western democrats to a wet candidate.

MRS. CRUDELLE TO HANG OCT. 2

Convicted Slayeress Denied New Trial

CHICAGO, July 14.—Signora Sabelle Nitti-Crudelle, first white woman sentenced to hang in Chicago, was denied a new trial today by Judge Jos. B. David and her execution was set for October 12, Columbus Day.

Peter Crudelle, the woman's husband, convicted as a co-defendant, was also denied a new trial and will be hung the same day.

The couple were convicted of the "hammer murder" of Frank Nitti, the condemned woman's first husband.

Old '100', Arthur Stilwell's Palacial Rail Home, Burns

In It Port Arthur's Godfather Composed. "In Slumberland," Dictated by Brownies While He Slept

SAN ANGELO, Texas, July 14.—A pathetic aftermath of Arthur Stilwell's dream for the Kansas City, Mexico and Orient railroad as a great trans-continental short line, is reported from Wichita, Kan., in the destruction by fire of Orient private car No. 100, one of the famous private cars of the country. The car caught fire in the Orient yards at Wichita, after having been cleaned and refurnished preparatory to being sent to Kansas City for the use of W. T. Kemper, president and receiver, and Clifford Histed, solicitor, who were to have used it in taking railroad men to Washington for another hearing before the interstate commerce commission on the Orient's sad financial status.

The "Hundred," as it was known generally to railroad men, was one of the finest cars of its day. At the World's Fair in Chicago it was acclaimed the most complete and most luxurious private car in use at the time. It was bought by Arthur Stilwell when he was promoting the Orient, and was used for him as the president of the road. The car had sleeping quarters for a dozen persons, and contained an organ. Free from any sort of gaudy carving and filigree work that distinguished the cars of that period, the "Hundred" represented a type of beauty seldom seen in cars of even this day.

The "Hundred" was Arthur Stilwell's home for many months, and on the car he composed the song "In Slumberland," which he said was dictated to him while he slept, by the "Brownies," the "inner voices from the other side" that have guided Stilwell throughout his unusual career. Stilwell said that after the Brownies roused him to dictate the song, he awakened his secretary, who took his place at the organ and the words were then and there transcribed to music.

It is said the "Hundred" can be repaired for $5,000, but the Orient hasn't the $5,000 to spare, or any part of it.

Power to Sail for Gotham Wednesday

Leonard Power, president of Port Arthur Business college, sails next Wednesday from Port Arthur for New York City aboard the steamship Dirigo. Power expects to spend about three days in New York, returning to Port Arthur aboard another steamship. The trip is merely a vacation outing, and Power will be back at the business college about August 4, he said.

PLANS TO LEARN BABOON LINGO

Big Game Hunter to Study Ape Conversation

OAKLAND, Calif., July 14.—"Speech between men and monkeys is possible. I have seen it done and I will not return from Africa until I have mastered the language of apes and baboons."

H. A. Snow, big game hunter, who sails next month on the second African big game expedition of the Oakland Museum, declared his unequivocal belief that the races of men and apes are not so far separated by the pranks of evolution that conversation by words between men and them is not possible.

"I have crouched behind a blind near a water hole in Africa and have heard fifty baboons and apes within a radius of twenty feet of me carry on extended conversations.

"I have seen apes called by one to participate in a feast, and I have seen them dance and play like children to a singsong chatter, with a rhythm like a song.

"I once saw a man call a baboon to him. The baboon never had seen the man, but when the man called in the baboon's own language the animal ran to him, put his hairy arms about that man's neck and fondled him and kissed him. I saw that with my own eyes.

"Before I come back from Africa I will do the same thing."

Mother, 23 Children, Weds Man With 17; Now It's a Convention

LONDON, July 14. — Mrs. Emma Crossman likes children. She liked 'em well enough to have 23 of her own. Her husband died and she still had enough spare material instinct to become the second mother to the seventeen children of the man who became her second husband. Mrs. Crossman was one of 12 children. Her mother was one of 14.

FIRE WIPES OUT IDAHO HAMLET

600 Miners Jobless, 100 Homeless at Burke

WALLACE, Idaho, July 14.—A hundred persons are homeless and property worth one million dollars is in ruins today as the result of a fire which destroyed the town of Burke, seven miles east of here Friday.

The entire business section and practically all the residence districts were wiped out.

First Reports Exaggerated

Surface property of the Hecla Mining company, one of the foremost lead-silver mines in the United States, was completely destroyed. Six hundred men have been rendered jobless. One woman was burned severely while attempting to remove furniture from her home.

First reports greatly exaggerated the number of homeless. The fire started in a school house from a spark from a passenger engine in the camp of Upper Mace, driven by a high wind, the flames swept up the narrow canyon in which the two mining communities are situated, leaping from building to building and through timber unchecked.

Homes Dynamited

The residence section of Burke is directly in the path of the onrushing flames. Several homes were dynamited but the attempt to hold the flames on the outskirts of the town was futile.

A gust of wind carried building timber and glowing ashes across the canyon which separated Burke from the Hecla Mining company. Then the flames ate their way across the mine and leaped back across the canyon to the business section.

The fire was checked just before it reached the surface buildings of the Hercules Mining company, one of the richest silver and lead mines in the world.

Believe Maniac Set Fire To Carriages of Babies

BALTIMORE, July 14.—Two fires in baby carriages, occupied by infants, have started local police on an investigation of the theory that the fires may have been the work of a maniac. One of the baby victims may die.

The other baby was snatched from her blazing preambulator just in time to save it. Both incidents occurred within an hour of each other and near the same place.

WANTED $5000 FOR BABY GIRL

Father Offering It For Sale, Quizzed by Police

CLEVELAND, Ohio, July 14.—George Bombrey, 21, was questioned by police today in their investigation of a report that he had offered to sell his six months, old daughter for $5000.

Bombrey's young wife and child werent sent to detention home pending completion of the investigation.

Detectives who went into Bombrey's apartment posing as business men, said he renewed the offer to sell his child. He was said to have made the offer first to a Cleveland dentist.

Bombrey told police the baby was born in Portsmouth, Ohio. He said he moved to Toledo but lost his job and came here a few weeks ago.

According to detectives, Bombrey said he needed the money and that his wife was agreeable to the sale.

Serves Self

Miss Clara O'Brien of Oklahoma City was deputy district court clerk and as such issued marriage licenses. "I'll have one," said Dale Smith, "The girl?" she inquired. "Make it Clara O'Brien," he pleaded. She did, probably the first license clerk ever to serve herself.

PASSES BUCK TO 'U.' PREXY

Discharged Professor Hints Evolution Hypocrisy

KNOXVILLE, Tenn., July 14. — The internal fight among faculty members of the University of Tennessee, which has resulted in the dismissal of six professors, started over the doctrine of evolution. Dr. J William Sprowls said in an interview today. Sprowls was the first of the professors to be discharged by H. A. Morgan, president of the university.

Believed in Evolution

Sprowls' statements, the first since his dismissal last April, were made on the eve of a meeting of the board of trustees to consider granting public hearings to the discharged faculty members.

"Dr. Morgan told me," Sprowls said, "that he shared my belief in the doctrine of evolution, but did not believe it was good policy to teach it because Tennessee was going to have a "monkey legislature such as Kentucky had."

Dr. Sprowls said Morgan had been frequently congratulated by fundamentalists of various church bodies for what they believed was his stand against evolution.

In a discussion of the question before his resignation, Sprowls quoted Morgan as saying:

'Monkey' Legislature

"I believe in evolution just as much as you do, if not more, but it now appears they are going to turn the Tennessee legislature into a 'monkey' legislature just as they did in Kentucky in 1921."

Dr. Sprowls said Morgan deplored the fact that they were forced to softpedal the subject of evolution at the university.

Released from Pen, Is Arrested for P.O. Theft

NEW ORLEANS, July 14.—W. T. Adams, alias W. J. Anderson, will be returned to Tyler in custody of a United States marshal to answer a charge of theft of United States postoffice funds there in September, 1921. Federal Judge Rufus E. Foster ruled that Adams, who was rearrested upon being released from the state penitentiary a few days ago, must return to Texas.

The marshal will start for Texas today or tomorrow.

FALLS TO DEATH

Wealthy Lumberman Falls Down Airshaft

PHILADELPHIA, July 14.—Clarence E. Sweet, president of the National Lumber company, Bluefield, West Virginia, either fell or leaped to his death from a window on the fifth floor of the Bellevue-Stratford hotel here today, police reported.

The lumber merchant plunged down an airshaft and landed on a second story roof of an adjoining building. Death was instantaneous.

60 DIE IN HOLLAND DURING HEAT WAVE

AMSTERDAM, July 14.—Sixty persons died in Holland from the effects of the heat this week. Temperatures throughout Europe averaged 92 degrees, most intense here in London, where it was the hottest in 12 years.

Berlin, too, suffered its hottest day of the summer Friday, the therometers registering 95. Paris, deliberating Bastile day, sweltered in unprecedented heat.

WAGONER, OKLA., COUPLE ACCUSED OF BRUTAL CRIME

Arm and Collar Bone of Babe Broken

BRUISED BODY FOUND

Feeling in Community Is at High Pitch

WAGONER, Okla., July 14.—Facing indictment in connection with the death of a child, Charles Tracey, 27, and Mrs. Mary Whitetiller, 23, were held here today.

Their arrest followed the discovery of the death of the child alleged to have been beaten with a rope by Tracey.

Officers made the discovery after being notified that Tracey was mistreating the baby.

The tiny body was bruised and discolored.

Physicians declared death resulted from internal injuries, a broken arm and collarbone.

Feeling against the couple is running high

400-Pounder Asks Big Balm for False Arrest

LOS ANGELES, July 14.—Isaac Barth, formerly state senator of New Mexico and a well known figure in democratic politics here, brought suit against E. V. Ingram for $50,000 damages, alleging malicious prosecution

The plaintiff alleged that Ingram caused his arrest on the charge of passing a fictitious check. He was later honorably acquitted, according to records of the justice court.

Senator Barth, a 400-pounder, caused a sensation when he was arrested and was hailed as the heaviest prisoner in the county jail.

STUDES BOOKED

Probe Resumed in Death of Pretty Waitress

CHICAGO, July 14.—Four University of Chicago students and graduates who were in the rooming house from which Miss Elsie Campbell, Des Moines, Iowa, leaped to her death are at liberty on bail under disorderly conduct charges today.

Deputy Coroner J. J. Udich said the charges were brought so the youths might be available for questioning during an investigation.

She leaped from a second story window after disrobing. She was taken to the house by students, police said Harry Stofield, Kansas City, admitted.

Bootlegger Spotter Is Warned to Leave, But Shot Beats Him to It

WICHITA FALLS, Texas, July 14. After being warned to leave the country because, he believes, he had been acting as an informant against bootleggers, Frank Zimmerman, oil field worker, was shot and dangerously wounded near Holliday Friday. Zimmerman was awakened by conversation outside his house early Friday. One of the men is talking said that if Zimmerman had any regard for his life he would leave the country without [illegible] according to the injured man's [illegible] to authorities.

Zimmerman was shot as he stepped to the door.

JUMPS IN RIVER, 30-LB BLOCK TIED TO NECK

CHICAGO, July 14.—Despondency because of illness is believed to have prompted Howard Hines, 32 years old, 1932 North Hermitage avenue, a laborer, to throw himself into the Chicago river yesterday after tying a 30 pound block of concrete about his neck.

Pedestrians at the Webster avenue bridge saw Hines carefully adjust the wire attached to the concrete about his neck. He leaned before any one could interfere, and drowned before he could be rescued.

Mrs. A. Hines, his mother, said recent illness was the only motive she could assign for her son's suicide.

Losers to Give Dinner In Golf Tournament

Postponed last Sunday because of rain, the Country club golf tournament opens tomorrow afternoon at 2 o'clock when George T. Craig and Howard M. Smith, captains of the two teams staging the tournament, will choose their players. Country club officials said today.

A dinner given the winning team by the losers is announced as a feature of the tournament, officials said.

600 Gallons of 'Vin Rouge' Seized on French Steamer

Transfer Men Wade in Red River When One of Ten Huge Casks Breaks in the Customs Cellar

No sparkling wine will grace the tables in the crew's mess on the French steamship Monique as the good ship wallows and rolls through the seas, homeward bound today.

For Friday afternoon A. A. Gunter, assistant collector of customs for the Sabine district, went aboard the Monique, found 10 aged casks of French "vin rouge," totalling 600 gallons, and promptly seized and removed them from the ship to the basement of the federal building. The wine was in excess of the 18 quarts allowed for the medicine chest, the customs official said.

Sniff! That's All

One of the barrels was dropped to the concrete floor of the federal building when transfer men were unloading it from a truck about 6 o'clock Friday afternoon lost their hold on it. The head of the barrel broke open and a red flood spread through the basement. Soon the atmosphere throughout the federal building was peryaded with the fumes. Workers and visitors in the building sniffed and sniffed again, but that was all they got, according to customs officials.

"I waded in claret wine up to my knees," Gunter said today, and opening his spectacle case, found the chamois lining saturated with the spilled wine. He raised it to his nose for a smell, then grimaced. "Sour" he explained. "I'll have to get a new

(Turn to Page 2 Column 4)

Negro Fined $25, Pleads He Attended a Game of Dice to Collect Dues

A ring side seat at a game of "flittation with bones" cost a negro $25 and costs when he pleaded not guilty to a charge of gaming with dice in corporation court this morning.

"Judge, I was just lookin' on," the negro said when asked if he was guilty. He contended that he had come to collect some money when the "gang" came in, and he watched the game.

Five men, pleading guilty to gaming with dice were fined $10 and costs, each.

8 BREAK PEN

Overpower Guard, Climb Over Wall

PHILADELPHIA, July 14.— A clique of eight convicts at the Eastern penitentiary overpowered a guard and escaped by climbing a wall today.

The prisoners were fully armed and after beating the guard into submission, secured a rope and scaled the prison wall.

The convicts then leaped upon a passing truck, threw the driver out and speeded toward Fairmont park.

Harding and Party Fights Mosquitoes on Old Alaskan Trail

ABOARD PRESIDENT HARDING'S SPECIAL TRAIN ANCHORAGE, Alaska, July 14.—The glories of Alaska continue to unfold before President Harding today as he traveled over the government railroad through the most wonderful scenic country in the world.

The Swiss Alps are inferior, old travelers in the party declared, to the picture land of mountain, lake and glacier that rolled past the car windows as the trip inland from Seward was enjoyed.

America may have an economic white elephant in Alaska, but it certainly has the greatest collection of natural beauties to be seen anywhere.

The train passed glaciers that ran down almost to the tracks, skirted Alpine meadows ablaze with flowers in half a dozen vivid colors, or sped along the base of a mountain towering 12,000 feet above, glistening with snow and ice, shrouded with clouds one moment and shining in the sunshine the next.

President and Mrs. Harding rode for several miles in a specially built auto with flanged wheels which followed the train.

Surfeited with the wild scenic grandure, the party came at dinner time to new glories—the glories of Joe Calder's cooking. All sat down at big board tables in the railroad camp eating house and at Calder's fried chicken and custard pie. Mr. Harding congratulated Mr. Calder on the quality of his dinner and the beauty of his twin children. Calder and his cooking, the president said, are sure to put the hamlet of Tunnel, Alaska, on the map. The whole party, jaded and depressed by the bad weather crossing the Gulf of Alaska, responded to the beauties of the trip and all were greatly cheered and enthused by the journey.

The transport Henderson, with the presidential party, arrived at Seward at 1 p. m. yesterday. Fairbanks will be reached Sunday and plans now are to take a three-day automobile trip over the Richardson trail to get an intimate view of the resources and possibilities of the country. All have been told to be prepared to rough it and do battle with mosquitoes.

NewspaperARCHIVE®
NewspaperARCHIVE®

Churches

FIRST CHRISTIAN
Corner Fifth and Beaumont.
Dr. William Oeschger, pastor.
Sunday school, 9:30 a. m.
Morning worship, 10:50.
C. E. meetings, 6:45 p. m.
Evening worship, 7:45.

One of the very interesting features of the Sunday school will be a visit from Mr. and Mrs. Simon Sledge of Cincinnati, Ohio. They failed to reach the Sunday school last Sunday because of bad roads.

At the morning worship period Dr. Oeschger will speak on "Awake." Mrs. Mildred Polsgrove and her daughters, Anna and Edith, will sing a trio, "There Is No Friend to Me Like Jesus."

The C. E. meeting will be in charge of Dr. Oeschger, the topic will be "The Inner and the Outer." There will be some special features at the C. E. meeting.

At the evening worship period Dr. W. M. Martin, of Glasgow, Scotland, will deliver his great, very greatest address. It will be "Woman's Greatest Achievement—Motherhood." Those who have heard Dr. Martin in his other lectures should not fail to hear him in this. Come early if you expect to get a seat. The Polsgrove trio will sing "One Sweetly Solemn Thought." At the close of the lecture the reel, "Absolom," will be shown. We are looking for the largest crowd that was ever in the church on this coming Sunday night.

FIRST CHURCH OF CHRIST SCIENTIST
Chapel, Port Arthur College, 1500 Procter street.
Services: Sunday at 11 a. m., subject "God."
Sunday school at 9:45 a. m.
Wednesday evening testimonial meeting at 8 o'clock.

A reading room is open each week day except holidays, on the second floor of the Harris bldg., 526 Fifth street, room 15.

The public is cordially invited to attend these services, and visit the reading room.

ST. GEORGE'S EPISCOPAL
Fifth and Stilwell
Sunday school, 9:30 a. m. There is an "Every Member Bring a New One" campaign on. Come.
Morning prayer at 11 a. m.
6:30 p. m., Y. P. S. L. in open-air session in Lions Park. Miss Fern Rodenberg, leader. A good program, plenty of cool air, and a hearty welcome extended to all.
Wednesday night, 7:30 p. m., mid-week services. C. H. Comfort in charge.

TRINITY LUTHERAN
Fourteenth and San Antonio
F. W. Siebelitz, pastor
Sunday school at the usual hour, 9 a. m., Prof H. Wittmershaus, Supt.
Divine service at 10 a. m.
The Senior Walther League will meet Tuesday at 7:30 p. m.
The male choir will have rehearsal Thursday at 7:30 p. m.

THE I. B. S. A.
629 Procter street
The I. B. S. A. hold their meetings at present at the W. O. W. hall, 629 Procter street.
Sunday lesson, 9:45 a. m.
Divine worship, 11 a. m. Study the harp of God, string two, the justice of God manifested.
Public lecture, 8 p. m. Subject: "The Establishing of the Kingdom." Matthew, sixth chapter.
You are welcome; seats free; no collection.

FIRST PRESBYTERIAN
Cor. Mobile and Fifth
T. Alvis Davis, pastor
Sunday school, 9:45 a. m.
Sermon at 11 by the pastor.
There will be special musical numbers.
Evening worship. Christian Endeavor at 6:45. Subject, "The Inner and the Outer Life." Scripture, 2nd Cor. 4-16 to 18. 1st Sam. 16-6 to 13. Let us make this a great inspirational meeting.
Sermon at 7:45, by the pastor. Special music.

FIRST CONGREGATIONAL
Corner Sixth and Mobile Ave.
Wm. Caughran, Minister
W. J. Steck, superintendent church school.
Mrs. F. P. Dodge choir director.
Church school 9:15 a. m.
Morning service 11:00. Sermon by the pastor.
Christian Endeavor 7:00 p. m. Miss Bernice Carter, leader.
We have no evening service during the summer.
We are always glad to have visitors.

CHURCH OF CHRIST
L. E. Carpenter, minister.
1601 Sixth Street.
Bible study, 9:45 a. m.
oung peoples' meeting, 6:45 p. m.
Preaching, 11 a. m. and 8 p. m.
Prayer meeting, Wednesday, 8 p. m.
I am glad to see the increase in interest and attendance recently.
A special invitation to strangers and a hearty welcome to all.

FIRST BAPTIST CHURCH
Fifth and Shreveport
C. W. Culp, Pastor
A cool comfortable place is offered to all who come to our Sunday school Sunday morning. The Men's Class will meet downtown in the People's Theater. The rest of the school will assemble at their regular places at 9:30. A large number are remaining loyal to our Sunday school during this month, and they are receiving 25 shares of stock in the "Bank of Loyalty" for each Sunday that they attend Sunday school. How do you stand on the books of the bank? We want everybody to be 100% loyal this month.
Morning preaching service at 10:45.
Evening preaching service at 7:45.
B. Y. P. U. at 6:15.
Our pastor is in Port Lavaca holding a revival meeting and the assistant pastor will preach at both morning and evening hours. Dr Culp will return about July 23. The young people of the church are holding a revival at Pear Ridge July 8 to 18. There have been four conversions at the meeting. If any of the members have a car in which they would be willing to take some of the young folks out to Pear Ridge they would certainly appreciate it. We leave the church at 7:15. The meeting will run through Wednesday the 18th.

FIRST METHODIST EPISCOPAL
Stilwell and Lake Shore
W. E. Blackstock, pastor.
Sunday school, 9:30. William Abbey, superintendent.
Morning worship, 10:45. Subject, "The Hands of the Clock."
Epworth league, 7. H. A. Brooks, president.
Evening service, 8. Subject, "Candles of Incense."
Open house, Wednesday, 7:30. Lost Wednesday the attendance was 32.
Fifty per cent led in prayer.
Where do you belong? The Booster band or the Knockers' knot? Join the band. Knock out the knock.
Stranger, won't you come along?

MEMORIAL BAPTIST
West Sixteenth
J. F. Dobbs, pastor.
Sunday school, 9:45 a. m. F. T. Outlaw, supt.
Preaching, 11 a. m. Subject, "How to Grow in Grace and Knowledge."
B. Y. P. U. meetings, 6:45 p. m. Miss Iva Stewart, president.
Preaching, 7:45 p. m. Subject, "Saved by Grace Through Faith."
The revival meeting in this church closed Wednesday night with 35 additions to the membership, 22 of them by confession and baptism. The church was greatly strengthened and encouraged. Rev. R. J. Brown endeared himself with the church and the people by his faithful and earnest preaching of the "Word." The 15th of October the church will pay the last payment on the lots at the corner of fourteenth and Shreveport and Brother Brown will return with a big tent and the church will start its building campaign with a tent meeting on the new building site. Here and now we want to express our gratitude to the many that have contributed to the lot fund, thereby enabling us to meet payment as each came due. We request that all new converts that can do so be present at the morning service as much depends on the right kind of start in any enterprise if success is to be attained.

CENTRAL BAPTIST
Corner Sixth and San Augustine.
T. E. Cannedy, pastor.
R. E. Stewart, superintendent of Sunday school.
If you are not attending elsewhere we cordially invite you to our Bible school which meets at 10 o'clock.
The sermon for the morning hour will be an inspirational one; the evening services will be evangelistic. Special music.
The B. Y. P. U. with its various departments will meet at 6:30 p. m. An excellent program will be rendered in each department.
Mid-week prayer meeting Wednesday 7:45 p. m. The various circles of the Woman's auxiliary meet on Tuesday at 9:30 and 3:30.

FIRST M. E. CHURCH, SOUTH.
1341 Fifth Street.
V. A. Godbey and R. C. Goens, pastors
Sunday school at 9:30 a. m.
Men's class meets at Grammier chapel at 9:30 a. m.
Preaching at 11 a. m. and 8 p. m. by V. A. Godbey. Morning theme "Preparation for Life." Evening theme, "The Calls of God."
Senior Epworth league meets on third floor at 7 p. m.
Intermediate league meets on second floor at 7 p. m.
Prayer meeting Wednesday at 8 p. m. on third floor.
Social meeting every Friday at 8 p. m. on roof.
K. C. Minter, district evangelist, will begin a revival in this church on the roof July 25. Open air meeting Brother Carlin will lead the song services. This will be a meeting you will like and profit by. Bring your certificate and join the church. We invite the public to all services. Gospel sermons, a cordial welcome, and free seats.

Orange Notes

Miss P. Peterson of Galveston is here visiting Mr. and Mrs. B. Nicholls.

Mrs. J. A. Smith of the Orange oil field left for Hightower, Texas, where she will visit Mr. and Mrs. D. N. Donahoe.

Mrs. C. C. Gilcrease returned to Voth, Texas, this morning after having visited Mrs. G. R. Gilcrease for several days.

Miss Annie Ruth Blair of Port Arthur is the guest of Mrs. C. Warren Lane, 802 Fifteenth street.

Mrs. A. C. Holleman, 509 Sixth street, has as her guests, Mrs. Louis Parr of Alexandria, La., and Miss Gussie Leget of New Iberia, La., who arrived in Orange last night. They will spend a week here.

The Sells family, Sixth and Pine streets, are expecting Mrs. W. L. Taylor and daughter, Charlotte, of Cuero, Texas, and W. R. Sells of Olivia, Texas, to arrive tonight to spend about a week here.

Mrs. J. Osborne Burton and daughter, Mrs. Robert E. Coale, are visiting W. T. Burton and other relatives in Sulphur, La. Mrs. Coale will return home Sunday, but Mrs. Burton will make a more extended visit.

Mrs. J. A. Cottle and granddaughter, Miss Evelyn Cottle, returned from Birmingham, Ala., where they have been visiting friends and relatives.

COMPLAINANT IN CASE TO PAY COSTS

ELDORADO, Kan., July 14. — When Mrs. E. J. McDaniel, arrested on a warrant obtained by Jake Goldstein, on charges of passing a worthless check for $10, showed she had repaid $9 of the amount the court assessed Goldstein the costs—$20.

Coal dust powder specially prepared is the latest aid to beauty. It is placed round the eyes to enhance the whiteness of the orbs.

Marine and Shipping Notes

ARRIVED JULY 14
Vessel, Agent, Flag, Tonnage.
Gulfking, 4098, from Jacksonville to Gulf company.
Aryan, 5154, from Bayonne to Texas Company.
SAILED JULY 14
Monique (Fr.), from Collin and Butler for France.
Mijdrecht (Dutch), 2169, from Lykes-Sgitcovich for Dunkirk.
W. W. Mills, 7000 (gr.), from Port Neches for Philadelphia, Humphreys.
IN PORT ARTHUR
Coastwise Docks
Sanewco, 2174, Transmarine Corporation.
Texas Company Docks
Catinat (Fr.), 4332, Texas Company.
West Irmo, 3670, Collin and Butler.
Illinois, 5092, Texas Company.
Aryan, 5154, Texas Company.
Gulf Company Docks
Gulfking, 4098, Gulf Company.
Mexican Docks
Sch. W. J. Patterson, 569, Lutcher-Moore company. (Laid up).
Ship Basin
Bark Marion Chilcoot, 1510, Chas. Martin company.
AT BEAUMONT
Sch. Nomis, 389, Gulf Export and Transportation company.
Sch. Alpena, 833, Texas Shipping company.
Datchet (Br.), Standard Export company.
Astrakan (Br.), 2236, Chas. Martin company.
AT ORANGE
Sch. Geneva Kathleen, 542, Lutcher-Moore company.
Sch. Robin Hood, 1729, Barber Asphalt company.

VESSELS DUE TO ARRIVE
Occidental, due July 26 to Texas Company.
Sch. Stimson, due August 15 to 31 to Texas Company.
Albert E. Watts, due July 23 to Texas Company.
Radner, due August 5 to 7, Lykes-Sgitcovich, Tom Bagnall, agent.
Western Glade, due August 1, Collin and Butler.
George Pierce, due August 15 to 31, Lykes Sgitcovich, Tom Bagnall, agent.
Salaam, due August 5 to 7, Lykes-Sgitcovich, Tom Bagnall, agent.
Quebec City, due July 21 to 23, John E. Jones company, Fay Morgan, agent.
Dirigo, due July 18 to 24, Texas Company.
Lafcomo, due July 19, Lykes-Sgitcovich, Tom Bagnall, agent.
Patrick Henry, due July 19, Lykes-Sgitcovich, Tom Bagnall, agent.
Solitaire, due July 20 to 21, Texas Company.
Siam City, due August 6, John E. Jones, Fay Morgan, agent.
British Commerce, due July 27, Gulf company.
Schooner Robert P. Murphy, due July 15 to 20, Texas Company.
West Nerls, due July 24 to 25, Lykes-Sgitcovich, Tom Bagnall, agent.
San Silvestre, due July 24 to Collin and Butler.
Trivia, due July 17 to Collin and Butler.

BAROMETER READING
The corected reading of the barometer (reduced to sea level) at U. S. weather bureau office in Port Arthur, Texas, on Saturday, July 14, at 7 a. m. was 30.00 inches. This closely approximates 762.00 milimeters.

OBSTRUCTIONS TO NAVIGATION.
The following was issued through the New Orleans office of the United States hydrographic office.:
July 2.—Latitude 42 degrees 55 minutes, longitude 64 degrees 3 minutes, passed a spar about 20 feet long and 18 inches in diameter.—Sabine (ss.), Janssen; Second Officer Dering.
July 5.—Latitude 38 degrees 03 minutes, Longitude 74 degrees 12 minutes, passed a conical buoy painted in black and white vertical stripes.—Almorra (Nor. ss.), Ebbesen; Second Officer Byrde.
Note.—Probably the same buoy sighted by the American steamer Santa Ana on July 2 in latitude 38 degrees 15 minutes, longitude 75 degrees 57 minutes, and the Dutch steamer Flora on July 1, in latitude 38 degrees 17 minutes, longitude 73 degrees 44 minutes.
July 5.—About 7 miles southward of Rebecca Shoals, passed a part of a pile wharf about 40 feet long and 10 feet wide, projecting 5 feet out of water.—Paul Paix (Br. ss.).

MARINE MISCELLANY
Increase Ship Board Service
Steady improvement in the shipping board service from the gulf ports during the past two years which reached the peak during the month of June when these vessels handled 63 per cent of the cotton shipments from the ports, is announced by W. B. Keene, vice-president of the Emergency Fleet corporation. Regular and frequent sailings from the gulf ports to the United Kingdom, Continental Europe, the Orient, Mediterranean and Africa are maintained by the shipping board, Keene pointed out, and the board is making arrangements to increase its service, he said.

Tugs Leave Orange
The shipping board tugs Barwick and Bayport sailed from Orange Friday, the Barwick towing the Bayport to Mobile, where the latter vessel will go into service for the shipping board. The Bayport will proceed to Mobile and continue in the service of the shipping board. Captain Andrew McLeod was in charge of the tugs.

In Mesopotamian Service
Numbers of British tankers formerly making Port Arthur are now running between England and the Persian gulf, where they load oil out of Mesopotamian fields by the English according to advices in recent marine journals.

Two Cargoes to France
Two cargoes of refined oils for delivery in France went out from the Port Arthur terminals of the Gulf Refining company today when the Dutch tanker Mijdrecht sailed with 4,300 tons of refined oil for Dunkirk, and the French tanker Monique sailed for French ports with a similar cargo.

Western Glen Substitutes
The steamship Ambridge, scheduled to arrive in Port Arthur about August 10, will not come to this port, but another vessel of the same line, the Western Glen, has been substituted and is expected to arrive about August 1. The Western Glen will lift cargo for South Africa, originally scheduled for the Ambridge.

Illinois to Bayonne
The Texas Company's tanker Illinois is expected to finish loading and sail for Bayonne late today or early Sunday.

Humphreys Tanker Loads
Arriving Friday at the Humphreys company's terminals at Smith's Bluff, the Humphreys tanker W. W. Mills loaded during the past 24 hours and sailed today for a port on the North Atlantic seaboard.

600 GALLONS

(Continued From Page 1)
case for my glasses."

Bubbling Visions of Paree
"Every bubble held visions of our own gay Paree," an officer on the Monique said today, shortly before the vessel sailed at noon today for France. "It is too bad; but c'est les Etats-Unis—this is the United States. It is nice of you to wish us bon voyage. It will be a long, dreary journey until France is reached, and then, ah, much better wine than we are leaving with you," he said.

The Frenchmen on the Monique watched customs officials remove the wine without protest, Gunter said. Ample help was taken aboard the ship so none of the ship's crew would have to be called upon to assist in getting the barrels out of the hold, and none of them volunteered to help, he said.

33,000 More Bales Of Cotton Consumed Than in June, 1922

WASHINGTON, July 14.—Cotton consumed during June exclusive of linters totalled 542,166 bales compared with 509,218 bales in June last year, the bureau of census reported today.

Cotton consumed in cotton growing states during June totalled 350,967 bales, against 326,981 bales in June last year.

Other June cotton data with comparative figures for June, 192.

Held in consuming establishments June 30, 1,345,066 bales against 1,330,903 bales. Held in public storage and at compresses, 1,232,888 bales against 1,953,378 bale.

Exported including linters, 214,851 bales against 491,079.

Linters consumed during June 49,639 bales against 57,817.

Held in consuming establishments 142,285 bales against 151,402.

Held in public storage and at compresses 42,014 bales against 76,386.

Exported, 1,902 bales against 12,678.

Spindles, number active during June, 31,843,421 against 31,882,542.

KANSAS INDUSTRIAL COURT WON'T QUIT

TOPEKA, Kan., July 14.—Members of the Kansas Industrial court here refused to accept the suggestion of Gov. Davis for virtual abolishment of the tribunal. TThe two majority members of the court sent a letter to the governor in which they declined to discharge their office force, refuse to draw their salaries and meet only once a month, as suggested by the governor.

Our Store Will Be
CLOSED
ALL DAY WEDNESDAY
WHY?
SEE SUNDAY'S NEWS
Deutser

SHE'S GOING TO SWIM CHANNEL

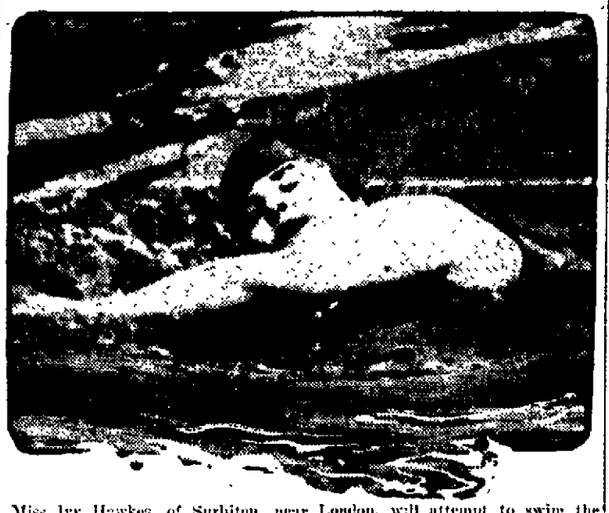

Miss Ivy Hawkes, of Surbiton, near London, will attempt to swim the English channel, she announces. She is a member of the Surrey Ladies Swimming club, and is shown in training at Brighton for the long grind.

ARMY AWARDED BALLOON HONOR

Entry Traveled 449 Miles in Elimination Race

WASHINGTON, July 14.—The army won the national elimination free balloon race at Indianapolis on July 4 with the ship piloted by Lieutenant R. S. Olmstead, the National Aeronautic association announced today. His balloon traveled a distance of 449 and 1-2 miles, the official figures showed.

Lieutenant J. B. Lawrence, piloting one of the navy's entries, took second place with a distance of 298 1-10 miles. H. E. Honeywell, civilian entry, took third place coming within 9-10 of a mile equaling the distance covered by Lawrence.

Three winners will represent America in the Gordon international balloon race to be held at Brussells, Belgium, next September.

Campus Leader, Wed In March, Asks Divorce

LINCOLN, Neb. July 14—"South" Milham, a popular figure at the state university, broke his engagement to a co-ed at the institution last March in order to wed Marjorie Means, a young woman from Omaha, after a whirlwind courtship that lasted but two weeks. Milham is now in divorce court, alleging cruel treatment. His wife, who says she still loves and doesn't want a divorce, says that the real reason why Milham married her was that he had been told that she was an heiress. As a matter of fact all she had was $500, and when this was gone, Milham told her that he still loved the girl he had jilted, that their marriage was a terrible mistake and that she should go home to her mother.

DALLAS WOMAN FACES SHOOTING CHARGE TRIAL

DALLAS, July 14.—Mrs. J. T. Whitehead went on trial before Judge Felix D. Robertson in criminal district court on a charge of assault to murder. Mrs. Whitehead is alleged to have fired several shots at Mrs. Fay Arnyett after a quarrel over two dogs, June 12.

Mrs. Arnyett testified the dogs were fighting and that Mrs. Whitehead shot her with a shotgun.

The husband of the defendant is charged with the same offense.

WEST TEXAS PARTY VISITS PANAMA CANAL

STAMFORD, Texas, July 14. — Members of the West Texas Chamber of Commerce excursion party to the Panama Canal zone which left New Orleans June 30 inspected the big canal that connects the Atlantic and Pacific oceans last Sunday. They were much impressed with the magnificence and magnitude of the great project. The party received many courtesies at the hands of Central American officials. The excursionists are expected to reach New Orleans on their return about July 17.

Natives of the interior of Africa hoard cattle as their wealth. They never kill or sell an ox.

LIQUOR WAR IS MURDER MOTIVE

Father of Man Killed in 1921 Among Arrested

BIRMINGHAM, Ala., July 14. — Through evidence obtained by R. E. Hunt, special representative of the state attorney-general, one of the most grewsome murder mysteries that has baffled the criminal authorities of this state may be solved. More than half a dozen men are under arrest, and a dozen more are under suspicion.

William Drue Conner was murdered and burned. The crime was the culmination of a bootleggers' war in the southern part of Alabama that lasted several years.

One of those arrested is R. C. Conner, father of the slain man. He vigorously protests his innocence. Others held are farmers living in the vicinity.

Agents of the state and federal governments are working on reports that a revenue agent was killed in the same section. It is said that the agent was forced to dig his own grave, and then was shot by moonshiners.

Conner was an alleged moonshiner, who was believed to have given information to government agents.

According to the youth's father, the last time Conner was seen alive was on Dec. 14, 1921, on his way to the home of an uncle. Children reported that they saw him pass a school building.

Four weeks later, a bleached, legless skeleton was found strung by wires between two trees. A basket-like arrangement had been placed around the thighs to hold the body above the fire. Connor's father identified the remains as those of his son.

There were reports that at the time Connor met his death he was paying marked attention to the daughter of a Choctaw county resident and had been warned to stay away from the girl on peril of his life. Authorities conducting the investigation assert that this is a trumped-up story, and that the youth was not infatuated with the girl referred to. They declare the crime grew out of a bootleggers' war of long standing.

HUSBAND HAS DECREE, WIFE WANTS ONE, TOO

WASHINGTON, July 14.—Claiming that his wife is already as free as the proverbial song bird, William T. Higdon, who was sued for absolute divorce, asked that Mrs. Fannie M. Higdon's petition be dismissed on the grounds that he obtained an absolute divorce in Baltimore last September.

Hidgeon attached a certified copy of the decree to his answer. The copy shows that Higdon was awarded the custody of his two children.

DR. E. D. AMES
DENTIST
Over Fullers' Cafe

To
Our Friends and Customers
We Have Moved to
237 Procter St.
J. E. Taylor
HARDWARE AND FURNITURE
Phone 581

STRANGE CASE A COURT MYSTERY

No Solution for Mother Separated From Children

FORT WORTH, Texas, July 14.—Refused harbor in the state insane asylum because she is not an American citizen; ignored by the immigration authorities because she had been in this country nearly ten years; separated from her children over 9,000 miles of land and water and housed in the county jail until some disposition can be made of her case.

This is the plight of Mrs. Gittle Davidson, 57 years old, who was recently declared mildly insane and paroled in the custody of relatives here.

As she stepped from the courtroom she disappeared and was picked up later at the railroad station while attempting to buy a ticket to South Africa, her home. She was returned to the county jail.

What is to become of her?

She is a native of Russia, but the old regime under which she lived had been swept away; she never became a British subject while in South Africa; she is not an American, although she lived here 10 years.

Shortly after the outbreak of the World War, in 1914, Mrs. Davidson lost her husband.

Hearing tales of the golden southwest, in America she sold her little store in Johannesburg and came to Fort Worth, bringing with her her youngest child, aged 10 years.

Her two sons stayed in South Africa.

Then her oldest son arrived in New York.

He sent transportation for his mother and sister to join him there.

They went to him.

Then something in the old mother's brain gave way.

She ran away from her children just before the steamer sailed that was to take them back to their home. The children were forced to sail without her.

For months she wandered about the great metropolis and finally made her way back to Fort Worth.

Here she was cared for by relatives and, but always she called for her children and the veldt.

After she ran away numerous times and been returend by the authorities, she was examined and declared insane.

An effort is being made to raise the money to pay her transportation back to Johannesburg. If this is done the United States immigration authorities will see that she is properly guarded during the trip.

Cables have been sent to her children to ascertain if they are still in South Africa.

Hotel Is Remodeled At Mineral Wells, Tex.

MINERAL WELLS, Texas, July 14.—Improvements are being made to the Oxford hotel at a cost of $14,000.

WIGGLED TRAFFIC SIGN, COP IS HELD AS DRUNK

WILMINGTON, Del., July 14.—Receiving complaints of a traffic jam at Eleventh and Market streets late in the afternoon, Police Captain Keller started an investigation which resulted in Traffic Officer Willis being suspended.

Willis, according to his superior officers, was intoxicated and kept the traffic semaphore moving so fast that automobiles did not know which way to proceed.

WHY MEN LEAVE HOME

LONDON, July 14.—All of the 63 men who replied to an advertisement for "adventures on South Sea trip" were married.

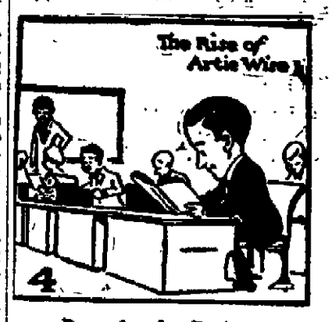

Preparing for Business

Artie Wise, on the advice of his uncle begins to learn the work of a business office.

He has enrolled in business college and is studying Shorthand, Typewriting, English, Office Methods and several other subjects. He is preparing for a stenographic position, as a stepping stone to advancement.

"I'm in the right place," says Artie

A commercial course in a good school is the surest means to a business position.

You can prepare here for a position as Stenographer, Accountant, Secretary or any other office work, and be assured of a desirable position as soon as you are qualified to do the work.

There is a constant demand for office workers of our recommendation, and good salaries are paid, even to beginners.

What will Artie Wise do next?

Artie's plans are now made to enter
PORT ARTHUR COLLEGE
Second Term of Summer Session beginning new classes Monday, July 16th
You may decide to enter at the same time or enter evening classes any Monday, Tuesday, Thursday or Friday night from 7:00 to 9:00.
PORT ARTHUR COLLEGE is sure to Meet Artie's and YOUR Educational Needs
P. A. COLLEGE
LEONARD POWER, Pres.
Telephone 389

$1 Down Will Do

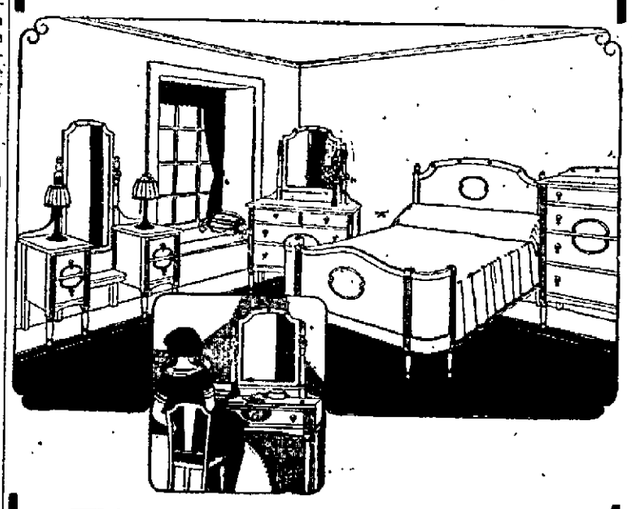

Fit For Royalty

Here is a Bed Room Suite fit to grace a royal boudoir. A gorgeous suite done in French Grey and built for durability as well as looks. Graceful lines that make for beauty. This suite gives to the room an air of delightful repose and quiet luxury.

Comes in five pieces, bed, chiffonier, vanity, rocker and bench.

Have this beautiful suite placed in your home without further delay.

REMEMBER
$1 DOWN WILL DO
See Our Window Dsiplay
SCOTT & WALLER Furniture Company
Procter and Dallas Phone 844

NEWSPAPER ARCHIVE®

A BOXER IS THE ONLY MAN WHO WEARS A SOCK ON BOTH HIS HANDS

Promoters Busy Seeking Dempsey Battle for Next Labor Day

Elimination of Jess Leaves 3 Fighters For Next Big Battle

Wills, Firpo and Tommy Gibbons Hold Choice Spot in Limelight of Contenders as Fight Boosters Seek Additional Rows

EW YORK, July 14.—Since Jess Willard was knocked out of the list of candidates for the heavyweight championship, Jack Dempsey has only three prospects for increasing family fortune.

uis Firpo, the conqueror of Jess Willard, Harry Wills, the ored stevedore, and Tommy Gibbons who was too lit- ight in New York, are potential matches for the next mpiosnhip fight. Firpo probably will come first, if Jack rns has his way about it. South American is "fresh" all built up now. His vic- over Willard made him a l for a championship match he has already agreed to t Dempsey for Tex Rick-

Wills will remain a good l for another year at least. ong as Dempsey allows it to be ved that he fears the big colored er, Wills will become a better as time goes on.

arns wants a "shot" at both of and it remains now for him to le in what order he should take big money matches

rpo is talking about a fight with s before he meets Dempsey. The h American champion obvious- ants to get all the big purses before he runs the risk of mped off by the champion.

arns, however, is not in favor Firpo-Wills match as it would ve one of the "cards" that is eady for Dempsey.

e announcement that Dempsey s some kind of a fight on Labor has stirred all the New York oters into great activity.

e "sugar millionaires" of Cuba. boomed up the Dempsey-Carpen- fight are also announcing huge s for the next championship

x Rickard, Tom O'Rourke, ny Johnston and Simon Flaherty waiting to hear what Kearns s in the way of a purse. The sit- n is very complicated as Rickard Firpo tied up and Flaherty is osed to have reached an agree- with Wills.

ckard is also supposed to have last say after the others have their best offers to Dempsey. Rourke and Rickard, who have on the "outs" for several years, shown symptoms lately of a ntion by the dove. Under the ing conditions, Rickard has no outdoor yard in New York and urke has the Polo Grounds. urke is said to have lost heavy- the Kilbane-Criqui and the ple fight and he is in a to get Rickard along with him. the promoters did not have the y color angle to figure out it is st certain that Dempsey would Wills here in September and journey to South America for ht with Firpo in November.

ted for Head Coach of Baseball On Old Eli Nine

EW HAVEN, Conn., July 14. Wood, former major league is slated for the position of head all coach at Yale for next year. l came to the Yale varsity from Cleveland club of the American ue. This year he has had en- charge of the freshman material, acted in an advisory capacity, is a former Yale star.

ood has done excellent work the material at hand and is in- ng a regular system that is g work to the advantage of the diamond. Yale men are arly pleased with the decisive ner in which the Blue trimmed vard and Princeton in baseball. ory over Harvard is the greatest e world to Yale men.

is understood that Tommers has lesire to continue coaching, in- ng to go into business. In that Wood is certain to be selected e chief of Yale's affairs on the field.

great pitcher in his day, Wood the faculty of developing pitch- nd nothing is more essential to ss in college baseball.

GLAND NOW GROWING TRAVAGANT ON SOCCER

ngland is growing as extravagant soccer as the United States is baseball.

cent editions of London papers in an announcement of the hase of Duncan Walker, the St. en center forward, by the Notts st Club for $12,000.

is is the largest purchase price d.

WINS OWN GAME

HICAGO, July 14.—Ted Blank- ip won his own game when he ked out a single which sent Mis- home from second in the tenth in- and gave Chicago a 4 to 3 ory over New York.

y innings:

York 000 000 102 0—3 8 1

ago 000 001 010 1—4 11 0

ush and Bengough, Hoffman; rton and Schalk.

SPORT CARD

STANDING OF THE CLUBS

Texas League.

Club—	Won.	Lost.	Pct.
Fort Worth	50	34	.581
Dallas	49	36	.576
Wichita Falls	47	36	.566
San Antonio	44	43	.506
Galveston	44	42	.491
Houston	40	47	.460
Beaumont	37	47	.440
Shreveport	30	53	.361

American League.

Club—	Won.	Lost.	Pct.
New York	53	24	.688
Cleveland	42	36	.544
Chicago	36	38	.468
Philadelphia	37	40	.481
Detroit	37	40	.481
St. Louis	37	40	.481
Washington	33	44	.429
Boston	28	43	.403

National League.

Club—	Won.	Lost.	Pct.
Cincinnati	47	29	.618
Pittsburg	46	30	.605
Chicago	42	37	.538
Brooklyn	39	37	.513
St. Louis	41	41	.500
Boston	32	35	.286
Philadelphia	22	56	.282

Southern Association.

Club—	Won.	Lost.	Pct.
New Orleans	47	30	.610
Nashville	47	39	.577
Mobile	43	36	.544
Atlanta	43	38	.531
Birmingham	36	41	.568
Memphis	35	42	.455
Chattanooga	33	45	.423
Little Rock	33	46	.418

Texas Asociation.

Club—	Won.	Lost.	Pct.
Austin	13	4	.765
Waco	9	7	.562
Mexia	9	8	.529
Marlin	8	8	.471
Sherman	6	9	.400
Corsicana	4	12	.250

East Texas League.

Greenville	10	9	.640
Marshall	16	10	.615
Paris	13	10	.600
Sulphur Srings	11	15	.423
Longview	10	15	.400
Mount Pleasant	8	17	.320

YESTERDAY'S RESULTS

Texas League.

At Beaumont 22, San Antonio 5.
At Shreveport 4, Dallas 2.
At Houston 13, Galveston 8.
At Fort Worth 6, Wichita Falls 5.

American League.

At Chicago 4, New York 3.
At Cleveland 16, Philadelphia 7.
At Detroit 4, Boston 6.
At St. Louis 4, Washington 8.

National League.

At Brooklyn 1, Chicago 5.
At Philadelphia 7, Cincinnati 21.
At New York 1, Pittsburg 10.
At Boston 6, St. Louis 10.

Southern Association.

At Chattanooga 5, Memphis 4.
At Atlanta 4, Mobile 5.
At Little Rock 5, Nashville 4.
At Birmingham 11-3, New Orleans 6-3.

American Association.

At Toledo 4, St. Paul 11.
At Louisville 4, Kansas City 2.
At Columbus 7, Minneapolis 11.
At Indianapolis 8, Milwaukee 6.

Texas Asociation.

At Austin 6, Waco 1.
At Mexia 5, Corsicana 4.
At Marlin 1, Sherman 5.

Western League.

At Tulsa 3, Oklahoma City 1.
At Des Moines 12, Sioux City 4.
At St. Joseph 1, Wichita 4.
At Omaha 3, Denver 1.

East Texas League.

At Greenville 6, Paris 7.
At Mount Pleasant 1, Sulphur Springs 8.
At Longview 3, Marshall 0.

WHERE THEY PLAY TODAY

Texas League.

Dallas at Beaumont.
Shreveport at Houston.
Fort Worth at Galveston.
Wichita Falls at San Antonio.

American League.

Boston at St. Louis.
Philadelphia at Chicago.
Washington at Detroit.
New York at Cleveland.

National League.

St. Louis at Philadelphia.
Pittsburg at Brooklyn.
Chicago at New York.
Cincinnati at Boston.

Southern Association.

Memphis at Chattanooga.
Mobile at Atlanta.
Nashville at Little Rock.
New Orleans at Birmingham.

Who Is Next in Line for Fame Now?

Since George Sisler was kept out of the race this season, the fans have been talking about who is going to prove the most valuable player in the major leagues.

There is a man up at the Polo Grounds who should receive serious consideration for the honor. He is the most consistent scorer in either league, has made more hits and his fielding and base running approximate the best.

He is Frankie Frisch, the Giant star.

John McGraw says he is the best second baseman that ever played baseball.

And McGraw has seen Eddie Collins, Nap Lajoie and Johnny Evers cavort around the second corner.

BOSTON GETS BREAK

DETROIT, July 14.—Boston got an even break on a four-game series with Detroit when two runs in the eleventh gave the visitors the game, 6 to 4.

Score by innings:

Boston .. 000 210 100 02—6 12 3
Detroit .. 000 100 003 00—4 10 0

Piercy, Quinn and Devormer; Johnson, Francis, Dauss and Woodall.

Week Rolls By Without a Game In City League

A solid week passed by without a game being played in the City League.

And as a result, four more games were chalked up on the book as cancelled, while the fans and players anxiously awaited the good will of Jupiter Pluvius in clearing up the skies enough to permit a little sunshine.

Considerable sunshine is needed to dry out the badly muddied spots on Lakeshore Diamond, and it is probable that the field will not be placed in use again until Tuesday of the incoming week.

BATTER BEARS UNMERCIFULLY

Beaumont Makes Up for Recent Losses

Special to The News.

BEAUMONT, Texas, July 14.—Beaumont staged an old-fashioned slugfest here yesterday for a total of 27 base drives while Carl Eberhard was pitching airtight baseball for a 22-to-5 victory over the Sanantone bears in one of the most decidedly lop-sided clashes witnessed here this season.

The score:

San Antonio—	AB	R	H	PO	A	E
Fuller, 2b	5	0	1	2	2	0
Gross, ss	5	2	1	1	3	1
Boone, lf	5	1	3	1	0	0
Galloway, 1b	4	1	2	10	1	1
Simon, 3b	3	0	0	1	2	0
Meyers, cf	3	1	2	3	0	0
Todt, rf	3	0	1	3	0	0
Schulte, c	0	0	0	0	1	0
Johnson, p	2	0	1	1	1	0
Coleman, c	1	0	1	3	0	0
Couchman, p	2	0	0	0	1	0
Totals	36	5	12	24	12	2

Beaumont—	AB	R	H	PO	A	E
DeMaggio, lf	5	1	2	3	0	0
Turgeon, ss	4	2	1	1	2	0
Allen, cf	6	1	4	1	0	0
Kirkham, rf	6	4	4	2	0	1
Black, 2b	6	3	3	1	2	0
Strong, 1b	6	2	4	10	2	0
Huber, 3b	6	2	3	4	2	0
Lothes, c	4	2	2	4	1	0
Eberhard, p	6	1	2	1	1	0
Totals	49	22	27	27	11	1

Score by innings:

San Antonio .....000 003 110— 5
Beaumont .....800 590 00x—22

Summary: Sacrifice hits, Simon, Lothes, Turgeon; two-base hits, Meyers 2, Boone, Galloway, Kirkham 2, Black 2, Huber, Eberhard, Allen; home runs, Allen 2; double plays, Simon to Fuller to Galloway, Gross to Fuller to Galloway, Black to Strong, Huber to Strong; bases on balls, off Johnson 2, off Eberhard 1; struck out, by Johnson 2, by Couchman 1, by Eberhard 3; innings pitched, by Johnson 4 2-3 with 22 hits and 21 runs; wild pitch, Johnson 2; passed ball, Coleman; hit batsman, Galloway, Todt; left on bases, San Antonio 8, Beaumont 8; time, 2 hours; umpires, Daly and Sweeney.

Kinks-o-the Links

by "PIRO"

In walking backward on the green a player accidentally knocked his ball out of position. Is there any penalty for such an act and from where should the next shot be played?

The player suffers a stroke penalty for moving his ball. The ball should not be placed as near as possible to its original position, instead, the next shot should be played from the spot to which it had been moved by the accidental happening.

In stroke competition of an 18-hole round, the putting green on a certain hole was moved a considerable time after the event started and while still in progress. As a result the late starters putted on a newly cut green. Would the players who were forced to putt on the slow green have a right to protest?

The players who were forced to play prior to the cutting of the green would have a right to enter a protest if they so desired. The act of cutting the green would make the conditions different under which the hole is played. It would be sufficient grounds for having the round declared null and void.

Is Walter Hagen connected with any golf club as playing professional? With what club was he with in Detroit? What is his home course, if he has any?

Hagen, as we understand it, is not connected with any club at present as golfing pro. He formerly was with the Oakland Hills Club at Detroit. He regards the Westchester-Biltmore Club of New York as his home course. Hagen feels that he is able to make more money out of tournament play and exhibitions than as a club golf pro.

INDIANS WIN AGAIN

CLEVELAND, July 14.—Cleveland made it four straight from Philadelphia, winnig 16 to 7.

By innings:

Philadelphia 202 001 020— 7 12 7
Cleveland .. 450 033 01x—16 11 2

Waldberg, Ogden, Naylor and Perkins, Bruggy; Metevier, Shaute and O'Neill.

JOCKEY RELEASED

NEW YORK, July 14.—Mark Fator, young jockey, brother of Laverne Fator, has been set down indefinitely by the stewards at the Empire track for breaking training. Clarence Kummer was also released by the J. S. Cosden stable.

PHILADELPHIA, July 14.—Play in the national singles championship will start September 10, at the Germantown Cricket club, it was announced here today. As the list will be limited to 64 players, it was decided the tournament could be completed in a week instead of nine days as in the past.

FEATURES GOSSIP

HARRY WILLS

Thirty - year - old pugilist, whose fame has often drawn him within earshot of a championship bout, now looms up in Gotham anew as a possible opponent for the Giant Killer, Jack Dempsey. Gossip has it that they may face each other in a ring in the east on Labor Day next. But other rumor says Wills must beat Luis Angel Firpo before he graces the floor with Jack. Probably Tex Rickard will arrange that.

RUSHING WORK ON NEW CLUB

Eddie Price Opens Up Boxing Class Here

Considerable progress is being made at the new Eureka Athletic club, it was announced this morning, and the management plans to have an early opening of the athletic smoker announced several days ago and postponed because of construction work now under way.

Eddie Price, popular middle-weight of Atlanta, Ga., who is in Port Arthur, is making his headquarters at the Eureka club, and has opened up a boxing class, having already lined up several promising students. Eddie is in line for more students, and is arranging a classy place to give his workouts.

The athletic card which Manager Ferguson will present on the formal opening of the club at the smoker will be an attractive schedule, it is promised, and will be full of pepper all the way through.

Tough Luck Kept Zev Out of the Big Latonia Derby

It was a tough break of luck that kept Zev, the champion three-year-old, out of the Latonia Derby. That race was just what Zev needed to set a new record for cash earned during the season. It also would have made more certain the position he holds as king of his class.

The west cleaned up in the race, winning the first three positions at the finish. Without attempting to detract from his honor, it is only fair to say that it probably would have been a different story if Zev had run.

CORRUGATED CLUBS PUT TO USE NOW AT INWOOD

American professionals and amateur got an opportunity to use those corrugated clubs in the American open championships which have been running this week at Inwood.

From London has come the word that regret is being expressed over the dissatisfaction of the American entrants with the treatment they received at Troon in the British open. They are even talking of a new rule which would enable all the American stars to qualify, without going through the qualifying round.

Gene Sarazen and Jim Barnes, two of the best American professions, made the trip to England and then failed even to qualify for the tournament.

It is possible the system may be revised for next year out of courtesy to the Americans.

HURLS CUBS TO WIN

BROOKLYN, July 14.—Ernie Osborne pitched the Chicago Cubs to their third victory over Brooklyn here, 5 to 1. It was Osborne's third successive victory.

By innings:

Chicago .... 001 000 000—5 9 2
Brooklyn ... 001 000 000—1 4 5

Osborne and O'Farrell; Dickerman, Decatur and Deberry.

Reformers Set Up Cry For Eradication of the Betting Evil on Sports

NEW YORK.—The cry is being set up by reformers for eradication of the "betting evil."

The "betting evil" is the gambling being done at racetracks throughout the county. In this age of civilization, no such condition should be tolerated they say.

Maryland and Kentucky have recognized the betting evil and have government regulations. Betting is done openly and the state gets a substantial tax. In neither of these states is there any income tax levied on the salaries of workers. But there is in New York.

The politicians of New York and Illinois and some other states have sidestepped the issue. At tracks in and around New York there is in practice what is known as "oral betting." The state law prohibits any betting whatever, but it has been so long since a bookmaker was arrested for violating that law that nobody seems to recall it.

Recently, out in Chicago, police raided the Hawthorne track at the opening of the racing season there and "pinched" a dozen alleged gamblers.

Nobody in New York or Chicago believes that anyone is going to pay up to $5 entrance fee, merely to watch a few ponies run around the track.

As long as there is horse racing there will be betting. The authorities of New York state, just as in some other states, know that "oral betting" is being openly conducted at the tracks every afternoon.

The politicians of New York are afraid to remedy the conditions of crookedness caused by failure to recognize betting and install pari-mutuel machines as they have in Maryland and Kentucky.

They tell the reformers: "See, we have a law prohibiting betting; we have wiped out the betting evil."

But they know that betting is going on and they could arrest hundreds every afternoon if they wished. But that would incite the race fans to vote against them.

Hence they permit the great farce to go on—playing both ends against the public.

If the reformers want to correct the "betting evil" they will have the backing of every racing fan in the United States, except the bookmakers, who are getting rich off the present condition.

If the pari-mutuel machines were installed in New York tracks and the betting taken out of the hands of irresponsible bookmakers, the workers of New York state would not have to pay an income tax on their salaries.

If the reformers have an honest desire to correct the evil of betting on horse races, they can force the matter to an issue and make the politicians either abolish horse racing or conduct it properly.

Do You Know?

Q. How many years until Christy Mathewson lead the National League in pitching? J. J. M.

A. Matty led the league only one year in games won, sharing the lead ership with Camnitz of Pittsburg in 1909. The "earned runs" rating system was only instituted in 1912, and Matty led the league in 1913 in the matter of earned runs with an average of 2.06.

Q. When was Battling Levinsky born and how long her he been fighting? C. H. L.

A. Levinsky was born in Philadelphia in 1891. He engaged in his first bout in 1910.

Q. What is par on the course of the St. Louis Country Club? P. L. R.

A. 71 for 18 holes.

BANISHED

It looks as if a man can get kicked out of the United States, and, without exertion, go down to Mexico and become a national hero.

Jack Johnson was the first to go down when authorities were hot on his trail. Sam Langford is the present heavyweight champion of Mexico, whatever that is.

Now, Hal Chase, the old first baseman of the New York Yankees, blacklisted by organized baseball because of questionable activities, is managing the Nogales team. For two years after he was kicked out, Chase worked for $3 a day in a California lumber yard and then sought fame in Mexico.

STRONG FINISH

NEW YORK, July 14.—Pittsburgh made a strong finish in their five-game series with the New York Nationals, easily winning the last game, 10 to 1. Virgil Barnes, New York's third pitcher, made his first appearance this season. He was operated on for appendicitis in April.

By innings:

Pittsburgh .. 001 411 003—10 17 1
New York .. 001 000 000— 1 4 0

Morrison and Schmidt; Nehf, Bentley, V. Barnes, Blume and Snyder.

RAIN ENDS GAME

SHREVPORT, La., July 14.—Rain in the eighth inning apparently saved the day for the locals, as Dallas had already scored twice in that frame when the game was called, with men on bases. Reverting to the seventh inning gave the Gassers the game, 4 to 2.

By innings:

Dallas ..... 000 000 02—2 5 4
Shreveport ... 031 000 00—4 6 1

Mitchell and Adams; O'Neill, D. Burns and Chaplin.

Elks Leave Sunday For Third Game of Season With Sulphur

With the strongest lineup the local Elks have ever gathered together, Skipper Cliff Gunn and his proteges push off tomorrow morning at 8 o'clock for Sulphur, La., where they engage for the third time this season the fast Sulphur Mines crew.

The game tomorrow will be the saw test.

Sulphur claims one win on their own territory, and the locals claim one played here July 1. Tomorrow in Sulphur will decide the standing between these two speedy contingents.

It is understood a large crowd of boosters will follow the locals to the playing field to enjoy the game.

CATS BEAT SPUDS

FORT WORTH, Texas, July 14.—Fort Worth beat Wichita Falls, 6 to 5, after Meine held the Cats to three singles in seven and two-thirds innings. Sears hit a home run with Haley on base, Edington doubled, Kraft singled and Hoffman hit another home run off Stauffer, who had relieved Meine following Kraft's hit. These five hits overcome a four run lead accumulated when Tanner hit a home run in the fifth with two on and Meine's homer in the seventh. With a run to the good, Ross had two down in the ninth when Carlson playing center, hit a home run over the left field fence tying the score. Wheeler pitched the ninth for the Spudders. Tavener singled to left center, was sacrificed by Haley and scored on Calvo's double down the third base line. Stoner pitched two balls in the ninth and received credit for winning the game. Wheeler lost, making four losses for him this season, all to the Cats.

By innings:

Wichita Falls 000 030 101—5 10 0
Fort Worth 400 000 051—6 9 0

Meine, Stauffer, Wheeler and Bischoff; Ross, Stoner and Moore.

LEAVE IT TO MACK!

Connie Mack knows a ball player when he sees one. In his day—and it's been a long one—Mack, as manager of the Athletics, has had 100 baseball players come and go. Three years ago it was the joke of the major leagues. He would have his scouts go around and sign up young college players hardly more than half-way through their 'teens.

Mack worked on the theory of catching them young, treating them right and telling them everything.

His perseverance has been rewarded, and he now has a ball club which will compare with any in the league.

And he grew it himself. He didn't pay a million dollars for it.

BUFFS COP SLUGFEST

HOUSTON, Texas, July 14.—In a slugging match which was spiced with frequent squabbles with Umpire Blashcar in which players on both clubs participated, the Buffs beat the Sandcrabs 13 to 8 Friday.

By innings:

Galveston .. 000 001 601 — 8 12 2
Houston .... 000 204 26x—13 17 5

Graham, Kufer and Wirtz; Goodwin, Bailey, Knight and Griffith.

ST. LOUIS WINS, 10-6

BOSTON, July 14.—St. Louis made it five in a row by winning from Boston, 10 to 6.

By innings:

St. Louis ....001 033 300—10 19 2
Boston .....200 010 200— 6 11 2

Sherdel and McCurdy; Miller, Fillingham and O'Neil.

LYNCH MUST FIGHT

NEW YORK, July 14.—Joe Lynch, bantamweight champion, and Joe Burman, Chicago, have practically been matched to met for the championship in the Velodrome on August 22. The New York commission ordered Lynch to accept the challenge or surrender his title.

SERVICE

A zipping nipping breath from the pole
That will cool you off and cheer your soul.
—Mr. Electro-serve

An electric fan in the home and office is about the B. V. Deest thing that ever swirled into a sweltering day to take the profanity out of perspiration. It's a whirling refrigerator of frigid joy that trapees the furnace of summertime. Breeze into the possession of one.

ELECTRIC SUPPLY CO.
STONEBURNERS
EVERYTHING ELECTRICAL
637 PROCTER ST.
PHONE 307

City Schedule

How They Stand.

Team—	Won.	Lost.	Pct
Gulf	12	5	.706
Texas	11	6	.647
City	7	10	.412
Island	4	11	.263

DEMPSEY GETS EVEN MILLION

Four Recent Fights Net Him Big Returns

NEW YORK, July 14. — Jack Dempsey has made an even million dollars out of four afternoons' work as heavyweight champion of the world.

Figured down in minutes, it is estimated that the Iron Man worked about two hours for his cool million. Of course, he had to spend a lot of time in training, but there probably isn't any worker in the United States or any other sport champion who received anything near the sum he has cashed in.

Dempsey got one hundred thousand iron men for bowling over Billy Miske and a hundred thousand more for playing around a few rounds with Bill Brennan.

Then came Georges Carpentier, the French beau brummel, who wanted to get knocked out. Dempsey did it for 90,000 spectators for $300,000.

Then there was the Shelby affair with Tommy Gibbons, Jack Kearns, manager of the champ, after fidgeting around with the promoters for a while, whistled to himself, "My Gawd how the money rolls in!" and plucked out $220,000.

Those four fights gave Dempsey $720,000. Movie rights and other concessions bring the total to an even million. A few exhibitions may have been necessary to swell the figure, but Jack Kearns attended to those.

Dempsey and Kearns were just about broke when the fight with Jess Willard was arranged at Toledo four years ago.

Leonard Uses Golf To Train for Bout With Lew Tendler

Benny Leonard is using golf in his training for the Lew Tendler match. Up in the Catskills these afternoons he is seeking the little white ball around the course, thereby defying the traditions of old timers who say golf will prove the ruination of a ball player or fighter.

The old timers point to Jimmy Wilde, who played 18 holes the day before he met Pancho Villa, and was knocked out.

But it wasn't golf that beat Jimmy Wilde, it was Villa.

MAKE CLEAN SWEEP

PHILADELPHIA, July 14—Cincinnati made a clean sweep of the series with Philadelphia, taking the final game, 21 to 7. Fletcher used five pitchers and as a last resort brought Hoke off first base and allowed him to finish the ninth.

By innings:

Cincinnati .. 505 041 006—22 22 0
Philadelphia 010 000 501— 7 12 1

Benton and Hargrave, Wingo; Head, Jones, Winters, Miller, Hoke and Henline, O'Brien.

POUND 3 HURLERS

ST. LOUIS, July 14. Washington pounded three legal pitchers hard and won from St. Louis, 8 to 4.

By innings:

Washington 001 010 003—8 12 1
St. Louis ... 200 000 100—4 10 2

Sedgwick, Russell and Ruel; Rommel, Pruett, Shocker and Collins.

WINONA MILLS GOODS

Can be secured by calling the representative, B. B. Cavitt, Phone 2871. He will call and take your order.

TABLE BOARDERS

By day or week. Breakfast 6 to 8 a. m., luncheon 12 to 1:30 p. m., dinner 5:30 to 7 p. m. Special luncheon and dinners by appointment. Mrs. Anna Hall—626 7th. Phone 1356.

JOCK LEADING GOLF TOURNEY

New Faces Loom Up in the Open Title Race

INWOOD COUNTRY CLUB, LONG ISLAND, N. Y., July 13.—Old Jock Hutchinson, out in front at the turn of the national open golf championship, with a two stroke lead over Bobby Jones, Atlanta amateur, stood today as the last hope of America's former golfing dynasty.

Pressing on Jock's heels, as the field of 68 spread out at the end of the first 36 holes, was an order of fast golfers; names and faces never before prominent in an open championship are in the first ten.

Of these ten, leaders of the big field, Jones and Hutchison were known internationally as golfers of the first water, although the youngster has not to score a national triumph. The rest of America's champions, Gene Sarazen, defending his title, Joe Kirkwood, Mac Donald Smith, the veteran John Black and other favorites are out of it. Walter Hagen tied in tenth place ten strokes behind Hutchison has only a ghost of a chance, which with Hagen sometimes is sufficient.

Standing of the first ten as the field went out today were: Jock Hutchison, Glenview, 73-72-145; Bobby Jones, Atlanta, 71-73-144; R. A. Cruickshank, Shackamaxon, 73-72-145; J. Forrester, Hollywood, 75-73-148; E. Gallett, Port Washington, 76-72-148; Al Watrous unattached, 74-75-149; Willie Ogg, Worcester, Mass., 74-76-150; Cyril Burgess, Lancaster, Penn., 74-76-150; Willie Melhorn, St. Louis, 73-79-152; Willie Melhorn, St. Paul 74-78-152. Walter Hagen, unattached, 77-75-152.

If Hutchinson can hold his famous mashie shots to top form, it will take a miracle for anyone save Jones or Cruikshank to overcome his lead.

The sun already was drying out the dew on the grass and preparing another ideal day for the final play. Little puffs of sea breezes blew in from the bay but they were not strong enough to hurt the long shots.

Jones was the first of the leaders going around this morning.

It looked good for Jones when he turned his first nine in 32, four over par. Sarazen was going lighe a house afire with four birdies but he too encountered difficulties which kept his score up to 36.

The card for the morning round:

Jones out, 455 544 531—36.
Sarazen out, 545, 442 453—36.

YESTERDAY'S HOMERS

Hargrave, Reds, 2 8
Falk White Sox, 1 5
Barbare, Pirates 1 5
Smith, Yanks 1 3

"Feeling Fine!"

"I was pale and thin, hardly able to go," says Mrs. Bessie Bearden, of Central, S. C. "I would suffer, when I stood on my feet, with bearing-down pains in my sides and the lower part of my body. I did not rest well and didn't want anything to eat. I felt miserable. A friend of mine told me of

CARDUI

The Woman's Tonic

and I then remembered my mother used to take it . . . After the first bottle I was better. I began to flesh up and I regained my strength and good, healthy color. I am feeling fine. I took twelve bottles (of Cardui) and haven't had a bit of trouble since."

Thousands of other women have had similar experiences in the use of Cardui, which has brought relief where other medicines had failed. Try Cardui. It may be just what you need.

EX 92

Deutser's

CLOSED

ALL DAY WEDNESDAY

WHY?

SEE SUNDAY'S NEWS

NEWSPAPER ARCHIVE® NEWSPAPER ARCHIVE®

THE PORT ARTHUR NEWS

Published every evening and Sunday morning at 422-426 Fifth Street by the News Publishing Co., Port Arthur, Texas. Mail subscription rates in advance: One year, $9.00; Six months, $4.50; Three months, $2.25. City subscription rates, in advance: One year, $7.20; Six months, $3.60; Three months, $1.80.
Phones: Editorial department, 43; Circulation, 41; Advertising, 42. Full leased United Press Wire. Newspaper Enterprise Association Service.

Unpublished Stories

By

O. HENRY

Newly discovered writings of O Henry, while a member of the Houston Post and associate of former Governor Hobby. Copyrighted by The Houston Post and published through arrangement with the Wheeler syndicate.

EXPENSIVE VERACITY

A Houston man who attended a great many of the services of Sam Jones, the evangelist, was particularly impressed with his denunciation of prevaricators and lies of all kinds, white, variegated and black.

So strongly was he affected and in such fertile ground did the seed sown by the great evangelist fall, that the Houston man, who had been accustomed to occasionally evade the truth, determined one morning he would turn over a new leaf and tell the truth in all things, big and little. So he commenced the day by scorning to speak even a word that did not follow the exact truth for a model.

At breakfast, his wife said:

"How are the biscuit, Henry?"

"Rather heavy," he answered, "and about half done."

His wife flounced out of the dining room and he ate breakfast with the children. Ordinarily Henry would have said, "They are very fine, my dear," and all would have been well.

As he went out the gate, his rich old aunt with whom he had always been a favorite, drove up. She was curled, and stayed, and powdered to look as young as possible.

"Oh, Henry," she simpered, "How are Ella and the children? I would come in but I'm looking such a fright today I'm not fit to be seen."

"Yes," said Henry, "do do. It's a good thing your horse has a blind bridle on, for if he got a sight of you he'd run away and break your neck."

His aunt glanced icily at him and drove away without saying a word.

Henry figured it up afterward and found that every word he said to her cost him $8000.

REALISM

"The world is a stage," says the modern young miss.
"I will marry the best I can.
You may keep all the heroes and lovers that kiss,
So give me the property man."

IF IT COULD SPEAK

They were taking a stroll last evening down by the bayou. She was sentimental and he was the opposite. She gazed down into the murky depths of the water and said:

"If this bayou could speak, what tales it could tell! Since it has ebbed and flowed within its deep-worn banks what a variety of shifting scenes, what panoramas of war, pestilence, love and conflicting passions have transpired within sight and sound of its waters. Ah, if it could only speak!"

"If it could," said the young man, holding his nose with his handkerchief, "I bet a dollar it would speak of the dead languages."

YOU AND I

CONTRAST

To get money to buy an auto for visiting more members of his congregation, Rev. Charles F. Taylor of East Orange, N. J., has been chopping down trees and clearing a large tract of land.

You may recall reading, a few days ago, that the deceased owner of the Police Gazette, pink sporting paper, left an estate of close to two million dollars.

LIARS

A New York woman, charged with obtaining $2000 worth of goods from a department store under false pretenses, is saved from a prison term by physicians who testify that she is a "pathological liar."

To most people, this is something new under the sun—that the chronic liar may be merely a victim of diseased mentality. Lying is the result of effervescent imagination, whether the fibbing is harmless or cunningly purposeful. And effervescent imagination is usually an endocrine-gland disturbance—excessive secretion by the thyroid gland in the neck. Nearly all writers are pathological liars.

PRICES

Cost of living now is about three-fifths higher than it was when the war started in 1914, according to the National Industrial Conference board. This is, of course, an average figure for the whole country and varies with locality—higher in some places and lower in others. Most of us will agree that we live in one of the "higher" localities.

However, the three-fifths-higher estimate is logical, since it covers actual cost of living (necessities, including necessary recreation) for a wage earner with five in family. Our real increase in cost of living is largely in our increased demand for luxuries—what Jim Hill called "the cost of high living."

BABIES

King of England gets called down by a hospital nurse for rocking a cradle. It seems that the medical profession is swinging "agin" cradle rocking, claiming that it makes the baby ill.

It's an iconclastic age we live in, and no idea or custom is safe from the reformers and researchers. It's a phase of the pandemic of social neurasthenia—nervous lestlessness.

W. J. B.

William Jennings Bryan is doing his best to hold the center of the stage. He has corrected what he calls a very misleading newspaper article. He asserts that he did not declare for William G. McAdoo as his choice for the democratic presidential nomination. He does not belive that a third party will cut any figure in American politics next year. He has no choice thus far in advance. He would accept the nomination himself but he does not admit it.

He intends to be a delegate to the national convention next year. He will ask the Florida democrats to name him as a member of the delegation from that state. He has placed the ban of his displeasure on Governor Al Smith of New York. He has decreed that Smith shall not have a look in. He has declared that the platform shall be as dry as the Sahara desert.

He did not want Smith in 1920. He did not want McAdoo. He believed that the League should be accepted with reservations. Now his heart bleeds for the drys and the poor downtrodden farmers. He demands a legislative program for the farmers that will take the producers out of the class of dependents and place them in the ranks of captains of industry.

W. J. B. was smashed in San Francisco less than three years ago. He will do his best to deadlock the convention in 1924. He is not for Henry Ford. He is not against Henry Ford. He is not for Underwood. He is not for Ralston. He is not for Davis. He is not for any man who has been mentioned in connection with the nomination.. This is easily explained. There never has been a time since 1896 that W. J. B. hasn't been willing to sacrifice himself on the altar of democracy as a presidential candidate. He led three forlorn hopes. He is ready to lead another which he hopes will not be a forlorn hope. He has a large following widely scattered but presidential lightning will not strike him next year. He has had his day, three days as it were, and water that goes over the wheel never counts again.

BLOC LEGISLATION

There are thirty-three million farmers in America. They produce the food products of the world. They produce most of the raw materials of the world. They keep civilization functioning. Unless they enjoy a fair share of prosperity there is but little hope for the world.

Here in Texas they produce a third of the cotton crop of America. Only two per cent of it is consumed by Texas mills.

A bale of cotton sells for a hundred dollars. This is not its potential wealth. After it has been placed on the shelves or bargain counters of the world this bale of cotton represents a potential wealth of more than five hundred dollars. There are economists who say that on a twenty cent basis the farmers of Texas will receive between five and six hundred million dollars for the crop of 1923.

This may be true but the potential wealth of the crop will approximate two billion five hundred thousand dollars.

This is why manufacturing states have a wealth per capita that is staggering while the producing states have a per capita wealth that is ridiculous.

ANOTHER SOP?

John Hays Hammond is one of the great mining engineers of the world. He is the chairman of the coal commission which has submitted to congress a recommendation for government control of the coal mining industry. This is an excerpt from his report: "The guiding principle in such enterprise is no longer maximum profit to owners but maximum service to the public."

His report recommends the creation of a governmental authority with power to require financial and operating reports, to prescribe uniform methods of cost accounting and to determine the conditions on which coal may be shipped in interstate commerce.

Civilization appears to be moving along. President Harding named the commission. Now the commission headed by Hammond recommends governmental regulation and control of the anthracite mining industry. Is this a sop to the blind whale known as Mr. People.

WHO?

New Orleans had a spasm last week. Louisiana negroes are deserting the sugar and cotton fields and lumber industries and are treking to the north and east and west. Since the abolition of the chattel slavery the negro has done the rough work and the field work in Louisiana. Now he is going away. Now white men must do the work if it is to be done. Now the captains of industry are fearful of the coming of the Industrial Workers of the World. Gone are the long hour work days. Gone are the pluck-me stores. Gone are the wage scales of old. There is a new industrial civilization coming in the south and the wise ones know it. Cheap European labor has been shut out. Negro labor is deserting the south. Who is going to do the work!

MONEY IN OIL

John D. Rockefeller hopes to be able to live until he is a hundred. A quarter of a century ago his physicians told him his stomach had worn itself out and that the end was near. He became his own physician. He adopted a diet of crackers and sour milk and now he is eighty-four, plays golf every day, enjoys a hearty meal, is glad that His Redeemer liveth, is at peace with the world and although he has given away five hundred million dollars he has another billion to his credit. John D. is an example of stability and frugality. In early life he adopted this slogan: "Take care of the pennies and the dollars will take care of themselves." There is money in oil.

TRUTH AND FICTION

A quarter of a century ago Thomas C. Harbaugh was one of the most noted writers of dime novels that this land has ever known. His pickings were rich. His pen won for him a large fortune. Now he is in an Ohio poorhouse. His wealth took wings and flew away. His friends deserted him. There was no demand for his brand of wild fiction. He sold his belongings, including many famous autographs for less than a thousand dollars, and then they rattled his bones to the home of the pauper in an Ohio village. Truth is much stranger than fiction.

Fifteen thousand Mexican laborers have been shipped from the Lower Rio Grande country to Northern and Eastern points within the past ninety days and those who are in a position to know say that the exodus promises to be the greatest in the history of Texas and threatens a large labor shortage in many sections of the state. Mexicans who are admitted to the United States pay a head tax only. They are not barred by a literacy test. They are coming by the thousands and as fast as they come labor agents from the industrial centers of the north pick them up and ship them to the industrial centers where they are said to be needed.

Richer Than Crosus

The Tangle

An Interesting Series of Interesting Events Gathered by Our Staff

EXTRACT FROM THE ALBANY EVENING PAPER SERIOUS AUTOMOBILE ACCIDENT

Young Society Matrons Badly Hurt. One Perhaps Fatally

Mrs. John Alden Prescott and Mrs. Harry Ellington were picked up unconscious about four miles out of the city on the Post Road at 10 o'clock this morning.

When found the car was overturned and Mrs. Prescott was pinned under it. She is very badly, perhaps fatally injured.

Both she and Mrs. Ellington were rushed by Stanley Roberts to the Flower Hospital a few moments after he found them.

Mrs. Ellington regained consciousness in about an hour. She said they were motoring at a moderate speed for pleasure when something broke and Mrs. Prescott lost control of the car.

Both women were paralyzed with fright and neither had time to say anything, reported Mrs. Ellington, before the car catapulted down a slight embankment and into a telegraph pole.

Mrs. Ellington knew nothing more until she awoke in the Flower Hospital. Mrs. Prescott has not yet recovered consciousness.

Both women are among the most popular in the smart set of Albany. Mrs. Prescott came here a bride a few months ago and she has already made many friends.

Mrs. Joseph Graves Hamilton, Mrs. Prescott's mother, is on her way here and Mr. Hamilton has wired for the most famous brain specialists and surgeons from New York and Philadelphia to attend his daughter. They are speeding to Albany as fast as possible.

A careful overhauling of the car this afternoon showed that the rod to which the steering wheel is attached had broken.

The accident is most distressing as Both Mr. and Mrs. Prescott and Mr. and Mrs. Ellington have hosts of friends in the city.

Telegram from John Alden Prescott To Joseph Graves Hamilton

Dacon of New York and Melton of Philadelphia arrived by airplane. Now in consultation. Will wire result of conference as soon as possible
JOHN ALDEN PRESCOTT.

Telegram from Joseph Graves Hamilton to John Alden Prescott

Have decided to follow your mother. Expect me in Albany in the morning. In the meantime keep me posted on board train No. 17.
JOSEPH GRAVES HAMILTON.

Telegram from John Alden Prescott to Sydney Carton

Terrible accident. Afraid Leslie fatally injured. Will keep you posted.
JACK.

TOMORROW — More Telegrams—Wife or mother?

Women Repair Road When Pleas to Men Fail to Get Results

GLASGOW, Ky., July 14.—Discouraged when mere pleas failed to cause men to take up the work of repairing the Burksville-Bethel church road in this county, 20 leading women of the Oleoak section took shovels, spades and hoes and started to repair the five-mile section. They did their work about as well as the men, scores of whom stood near for a time and looked on. Then, shamed by the example of their wives, sisters and in some cases sweethearts, doing the work, a dozen men and boys joined the repair gang with teams and plows and in a few hours had completed the work. In some Kentucky counties the law provides that every male voter shall do a certain amount of road work a year or employ someone in his place to do such duty.

TEXAS CHURCH OLDEST IN U. S.

Ysleta 'Dobe Structure Is a Relic of Spanish Days

YSLETA, Texas, July 14. — It was about the middle of the sixteenth century when the adobe church, which is still standing here, was erected by Spanish priests who, on a trip of exploration northward from Mexico City, established a chain of missions that extended several hundred miles up the Rio Grande. When the church was built the town of Ysleta was a thriving community of Indians.

It is stated that there are on file in the archives of the vatican at Rome the records of the early history of the church and town, and that steps have been taken to have these ancient documents translated so as to obtain an authentic account of the town and church.

In the days of stage coach transconsiderable importance. It was the seat of El Paso county, as well as the center of stage coach routes in a vast territory. Today, however, its one claim to distinction is that the oldest church in the United States is located here.

In the early days Ysleta was of portation Ysleta was the metropolis of all the region between San Antonio and Los Angeles in one direction and Chihuahua and Santa Fe in the other. For many years it thrived and grew, and as late as 1880 it was still the seat of El Paso county. With the growth and prosperity of El Paso, however, Ysleta declined, until all of the former substantial buildings are in ruins, except the courthouse, which now is used as a school. All the other buildings are of adobe.

The ancient little adobe church at Ysleta is used by the people of the surrounding towns both in Mexico and Texas. Services are held in it regularly.

The old church in Juarez, Mexico, opposite El Paso was founded to 1552, possibly earlier, and the Ysleta mission, it is said, was established soon after that, as the priests marched northward from Mexico City in the direction of Santa Fe. The territoty to the north was still unexplored. The highest state of civilization had been found among the Montezumas and Aztecs by Cortez when he landed among them in 1519.

When the church at Ysleta was erected, the town was called Cenecu, after the name of a tribe of Indians. The priests taught the Indians how to construct irrigation canals and how to raise grapes and other crops. Soon the valley was productive. The pioneer priests passed on to other fields, leaving the work for younger men to continue. Other settlements sprang up around Ysleta.

Several years ago the old church was nearly destroyed by fire, but the tower and walls were saved. The structure was rebuilt, and continues to be a place of worship for the people of this section.

Orchards of pear, apple and peach trees are the principal source of income of the people of Ysleta now. On all sides of the little village, these orchards extend, and many curiosds of fruit are shipped out every year.

It is a quaintly interesting old town with its wide, crooked main street running through the center. The plaza, where the old church still stands, is the main attraction of the place.

Elementary education in England, it is estimated, will cost $165,000,000 during this year.

May Finance Texas Cotton Crop in N. Y.

DALLAS, Texas, July 14.—On the eve of his departure for New York for the purpose of arranging for credits of more than $40,000,000 to be used in financing the Texas cotton crop, Sloan Simpson of Dallas, treasurer of the Texas Farm Bureau Cotton Association, said he did not expect the slightest difficulty in arranging for all the money needed.

The association borrowed $12,000,000 last season, succeeding in getting it at 5 1-2 per cent, while many commercial houses were compelled to pay 6 per cent, Simpson said. The association handled 7,700 bales last season, but expects to handle around 300,000 the coming season.

The membership in the association has increased 4,000 over last year and the number is being added to daily, organizers report.

Simpson said he had received letters from the Discount Corporation of New York and the Seaboard National bank of New York congratulating the association on its successful business last year.

Insanity Increase Is Traced to Moonshine

FULTON, Mo., July 14.—Despite the fact the latest census figures show the population of Missouri is decreasing, the rate of insanity is increasing by leaps and bounds, at least in the district served by the Fulton State hospital. The institution in this city is badly over-crowded. Ten years ago when Dr. M. O. Biggs took charge as superintendent of the local hospital there were 967 patients and today there are 1,444 and new patients coming in every day. Ten years ago 10 to 12 patients were received on an average each month while now the average is between 30 and 35 and with the prospects that this average will be increased in the next year.

Dr. Biggs ascribes the great icrease to the reckless purchase of motor cars, which leaves many persons in financial straits and causes them to worry about their debts, and narcotics and moonshine. The records and history of many of the patients brought here in the last two years showed their minds were wrecked by indulging in bad liquor and narcotics.

Black satin and black panne velvet hats are trimmed with lace flares across the back or with cocardes of fur or corded ribbon.

New style jewelry suitable for baby is found in our selections now.

Lockets and Chains
Bracelets
Baby Rings
Toilet Sets
Cups
Spoons
Rattlers
Etc., Etc.

W. P. McFarland
The Jeweler
421 Procter

Status of Mrs. Haskins Held Doubtful by Court

Woman Who Stands by Fort Worth Oil Promoters Now Causes Perplexing Problem for Officials to Decide; May Not Be Married

FORT WORTH, Texas, July 14.—Is the present Mrs. Frederick L. Haskins, the woman who is staying by the convicted oil promoter who is now in prison, a common law wife; is she legally wed to her husband or has she been living in adultery?

Without positive legal information as to Haskins' maritial affairs, this question is causing much speculation among those acquainted with the man's oil promition career and his affairs of the heart. They were brought about by Mrs. Haskins No. 1, who says her name is Harris and not Haskins, writing to her attorney here that she is divorced from her husband.

One legal argument is that Haskins, who was convicted of criminal assault in Canada and sentenced to five years in prison, was automatically divorced by that sentence; that though he may not be married to his present wife, their being the parents of two children would be sufficient grounds for a common law marriage which would be legal as far as the law is concerned.

However, it is not believed here that civil marriage was ever performed and that the present Mrs. Haskins is really a common law wife.

ORIGINAL COAT

Two flaring flounces make the skirt of a black seal coat that has full bell sleeves and a wide rolling collar.

Brewster County History Written

ALPINE, Texas, July 14.—J. M. Pomeroy, secretary-manager of the Brewster County Chamber of Commerce, is the author of a history of Brewster county, is illustrated with photographs of all the most interesting historical places of the county. In addition to the early history of the county, the book is descriptive of the county's resources, both developed and undeveloped. It will probably be published this year.

Yoakum Banks Gain During First of '23

YOAKUM, Texas, July 14.—Bank deposits in Yoakum are now more than $2,000,000, according to statements made by the three local banks. Total deposits in round figures were $2,158,374.60 and total cast on hand was $352,226.64. The bank statements, just made public, show a steady improvement from the strike conditions of 192.

FREE LESSONS
—In—
Motion Picture Acting

This ticket and twenty cents, if presented at the box-office at the Pearce Theatre, July 16-17-18-19-20, will admit bearer to see

"Souls for Sale"

Which tears aside the veils of secrecy.

BUSINESS DIRECTORY

MONEY To Loan
On Anything of Value
Licensed and Bonded
Jacobs & Lipoff
443 Austin Phone 316

RUBBER STAMPS
Stencils, Notary and Corporation Seals
Metal Checks, Etc.
F. W. CRANZ
Beaumont, Texas

SAFES
STEEL AND IRON
Special Prices During May
SCHMINK OFFICE SUPPLY CO.
Phone 66

BUILDING MATERIALS
Everything the Builder Needs
Sand—Gravel, Shell
Brick
Cement—Lime
Hollow Tile
John's Manville Roofing
And Other Products
See Us for Correct Estimates
J. Imhoff & Sons
Phones 36 and 37
Ft. Worth at 4th St.

Dr. L. E. Caldwell
DENTIST
Over Woolworth's
Phone 1216

DR. CORA H. CAIN
CHIROPRACTOR
Natural Therapeutics, Sixteen Years' Experience. Oklahoma State License.
Suite 2, Harris Bldg. Phone 1006
5th Street, Opp. Postoffice

DR. H. T. STILL
OSTEOPATHIC PHYSICIAN
Has opened an office for general practice. Special attention given to women and children's diseases.
Phone 2373. Office Deutser Bldg.

AUVERT & SEARLE
The Store for Cheap Crockery and Glass. Decorated teapots clearing out lines $1.00 and $1.45. Odd cups, plain 10c each; decorated 15c. Large stock decorated and plain dinnerware.
528 5th St. Opp. Post Office

Sewing Machines
$5 puts one in your home.
$3 a month pays for it.
Singer Sewing Machine Co.
Phone 543 535 Austin Ave.

DR. E. W. VAUGHAN
Practice Limited to Diseases of
EYE, EAR, NOSE and THROAT
Suite 421 Deutser Bldg.
Office Phone 1184. Res. Phone 1330

GUNS
Repaired
WE FIX ANYTHING
All Work Guaranteed
A. Moses & Son
804 Park St. Beaumont Phone 793

Cherry Rose
FACE TONIC
Will help your complexion wonderfully. I am at your service at Hart's, Corner, College and North End Pharmacy Drug Co.
Bishop & Chevis Grocery
CHERRY ROSE FACE TONIC

BEN H. VAUGHAN, M. D.
Practic limited to Diseases and treatment of eye, ear, nose, throat
Office Hours 9 a. m. to 12 m.
1:30 p. m. to 5 p. m.
Office Phone 555. Res. Phone 906
406-7 Deutser Bldg.

Free Rent Service
We have a complete list of all available rent houses in Port Arthur and Beaumont. If you are in need of furniture we offer you cheaper prices and the best terms and service to be had anywhere. Let us prove it.
If you have a house to rent list it with us, and we will get you a good tenant.
JONES-O'NEAL FURNITURE COMPANY
303 Procter Phone 1068

GET RID OF ANTS
I have a guaranteed syrup that will absolutely rid your home of these pests; 25 cents per bottle.
HEIGHTS DRUG CO.
19th and Houston Phone 476

F. F. FERAY
General Contractor
Estimates Furnished Upon Application
Phone 503 Res. 628 12th

DR. L. E. LANDRY
Dentist
PHONE 1738
303 Deutser Bldg.

NEWSPAPER ARCHIVE®

USE THE TELEPHONE And Phone an Ad for This Page Tomorrow—Call 42

Capper's Party, Vote or None

By HARRY B. HUNT,
Writer for NEA Service.

Washington, July 14.—Senator Arthur Capper of Kansas, the lank, drawling leader of the "farm bloc," is going to have a birthday out at his home town in Topeka, July 14, when he will have rounded out 58 years.

Capper has rented the biggest amusement park in town and has given a blanket invitation to every boy and girl in the state to come and have a good time. The whole show will be "on" him. Everything will be free, including lots of lemonade, ice cream and popcorn.

The fact that he must come for reelection next year has no connection with the party. Its simply Capper's way of having a good time himself by giving the kids of his state a jollification.

Of course, if any of their parents want to cast their ballots for him next year they may have that privilege.

If you're going to visit Washington, keep your eye peeled while you're sight-seeing about town in the afternoons for a big, high Pierce-Arrow—one of the models of 1915 or thereabouts that stands strikingly higher than the models of recent years.

If you spot such a car, take a good look at the man sitting on the front seat beside the chauffeur.

Chances are about nine to one that it'll be Woodrow Wilson, former president, out for an airing.

Every afternoon now, while the weather is fine, Wilson goes for a drive. Instead of occupying the rear seat with Mrs. Wilson, as he does in the winter when a limousine is used, he sits up front with the driver. On coolish afternoons he wears a coat with a cape that drapes about his shoulders. His stiff straw hat has a thick, narrow brim and high crown, suggesting the vintage of two or three years ago.

Wilson has taken on weight. His face is fuller, but there is a suggestion of softness, even flabbiness to his flesh that contracts with the firm, well-knit strength evidenced in the old days. He is more sallow. His smile is less frequent, too, and as he passes one seems to sense something of sadness, even of dejection and surrender to the physical handicap against which he fought spiritedly for the first three years folowing his breakdown. He gives an impression of a noticeable decline in stamina and spirit in the past six months.

How'd they get that way?

Three representatives of "democratic" America, sailing on the maiden voyage of the reconditioned Leviathan, July 4, occupied "premier suites" listed to cost $4950 per suite for a one-way, six-day voyage. They were: Albert D. Lasker, retiring head of the shipping board.

George Harvey, U. S. ambassador to England.

James John Davis, U. S. secretary of labor.

Presumably, however, these high-priced suites had been left vacant by parties paying their own way across and were simply utilized by these official travelers to keep from crowding others out of staterooms they could pay for. But, as a matter of official bookkeeping, we wonder if the state department and the labor department pay the shipping board full fares for the trip across.

It's be worth the price to Davis, though, even if he had to dig up the whole $4950 out of his $12,000 yearly salary.

For think of the thrill he'll get out of it.

And of the thrill the whole town of Tredegar, Wales, where Davis was born 50 years ago, will get when it sees this native son, who emigrated barefooted and in patches 42 years ago, return in the state de luxe of the most magnificent liner afloat—and a member of the cabinet of a great government to boot!

Here's guessing the Welsh quota under the immigration law will be exceeded within 30 days after Jimmie gets back to Wales.

POLICEMAN NABS WIFE DEFEATING COPS

Policewoman Lillian Wrightman of South Chicago station proved too much for Mrs. Jane McCarthy, who had successfully defied arrest on a disorderly charge by barricading herself in her home at 8141 Escanaba avenue.

Mrs. Wrightman returned with Mrs. McCarthy in tow and after a squad of policemen had admitted defeat.

Mrs. May Stevens, who lives next door to the McCarthys, swore out the warrant on Friday, alleging that Mrs. McCarthy stripped and beat her children in the back yard. Mr. McCarthy said he was helpless as "Jane was in a fighting mood," exhibiting sundry scratches upon his face as proof.

Judge Daniel Trude ordered Mrs. McCarthy examined at the Psychopathic hospital.

HUNT FOR SLAYER OF TEACHER GROWS WIDER

NEW YORK, July 14.—The hunt for the slayer of Dorothy Kaufman, 21-year-old governess who was killed with a kitchen knife in the home of Magruder Craighead, near Scarsdale, had extended to two states today.

Police Captain McQuillan is seeking information concerning the girl's past at the Mennonite colony at Westover, Md., from which she came, in the hope of learning whether the girl had any suitor there or whether any one from the little colony followed her north.

Meantime the search for a negro who might have been the slayer was continued in this state, although the theory that a negro committed the murder appeared less plausible today.

HIGH FARM WAGES LURE FACTORY HANDS

FORT WAYNE, Ind., July 14. — The only great shortage of workers in Fort Wayne at the present time, the employment bureau states, is in factory laborers. This was declared to be due to the attractive wages paid for outside work during the summer months.

WOMAN SERIOUSLY HURT IN A FALL AT DALLAS

DALLAS, Texas, July 14—Mrs. H. H. Gowins, 5007 Bryan street, fell through a section of the front porch which was being remodeled, today. One rib was broken.

ANCHOR DENTURE PLATE -NO- ROOF

Plates ..... $7.50 up
Crowns ..... $5 and $6
Bridgework ..... $5 and $6

DRS. BLAKE AND SHEFFIELD
DENTAL SPECIALISTS
539 1-2 Procter St.
Phone 2482

A REAL SHINE EVERY TIME
BIXBYS JET-OIL SHOE POLISHES
LIQUIDS OR PASTES
TO ALL DEALERS

Try Our Delicious
Ice Cream—Always Pure
ZENOS CONFECTIONERY
735 Procter Phone 110

WHY
Is Deutser's Store Closed
ALL DAY WEDNESDAY
SEE SUNDAY'S NEWS

MARKETS

NEW YORK, July 13.—One trader said the session of the stock market today was a "pikers' market" when the ticker tape showed 50 different sales in a string, all transactions of only 100 shares. Any broker who had an order for 500 shares was lucky. When any of the latter orders appeared on either side of the trading, the market shied quickly. A selling order of 600 shares in Studebaker was enough to put that stock down 1 to 102¼, while a buying order in Anaconda of 400 shares put it up half a point to 40¼.

The undertone of the market was firm. Standard stocks were notably quiet. Steel Common was conspicuous by its absence from the tape. A few sales appeared between 81 and 91¾.

The market was a specialty affair with such issues as unadilum, American Chile and Skelly Oil the active features.

The market closed irregular:
U. S. Steel 91, off ¼.
Bethlehem Steel 46, up ¼.
American Car and Foundry 152¾, up 1¾.
Baldwin Locomotive 119, off ¼.
Texas Company 42¾, up ¼.
General Motors 13¾, off ⅛.
Studebaker 102¼, off ⅜.
Kelly-Springfield 33¾, off ¼.
Sinclair 24, unchanged.
Corn Products 120¼, off ¼.
American Woolen 84, up ¼.
American Can 98¼, up ¼.
American Smelting 58, up 1.
Anaconda 40¾, up ¼.
Delaware and Hudson 105, unchanged.
New York Central 98¼, up ¼.
Baltimore and Ohio 46, unchanged.
Southern Pacific 86¼, up ⅜.
Canners Products 148¼ off ¼.

Attendance was unusually light at the opening of the stock exchange today, but prices were firmer under the influence of better foreign exchange followers.

A few buyers in steel was the report from the floor at the opening.

Coppers were in demand, with Cerro De Pasco opening at 40, up ½; Utah 38¾, unchanged.

Baltimore and Ohio was up ¼ at 46¾, American Locomotive 67¾, unchanged, and Cosden 29¼, off ¼.

Opening prices:
Southern Railway 33, up ¼.
American Locomotive 68.
Baldwin 119¾, off ¼.
Maryland 39, up ¼.
American T. and T. 122¼.
General Motors 14¾.
Pan-American "B" 57¾.
Utah 38¾.
Baltimore and Ohio 46¾, up ¼.
General Electric 175, up ¼.
Studebaker 102¼.
U. S. Steel 91¾.

NEW ORLEANS COTTON

NEW ORLEANS, La., July 14.—The market closed lower.

	Open.	High.	Low.	Close.
July	27.00	27.00	26.75	26.82
Oct.	23.85	23.97	23.38	23.38
Dec.	23.70	23.70	23.17	23.21
Jan.	23.45	23.45	23.11	23.11

Spots 27.65, unchanged.

NEW YORK COTTON

NEW YORK, July 14.—The market closed lower.

	Open.	High.	Low.	Close.
July	27.25	27.25	27.12	27.25
Oct.	24.50	24.65	24.20	24.20
Dec.	23.25	23.35	22.65	23.15
Jan.	23.53	23.83	23.44	23.44

Spots 27.00, unchanged.

Rats which live in the London subways are said to avoid the live rail by instinct.

Special Notices

Hot barbecue day and night. Bernhardt Bend.

WHEN hunting our jewelry store look for the large street clock. E. B. Sutherlin, 414 Procter.

NOTICE

The News does not resume responsibility for more than one incorrect insertion of any want ad unless attention is called to error.

LAUNCHES FOR HIRE
FOR FISHING parties and for commerical use. Inquire at Fullers Cafe for Lewis Berwick.

WANTED—Every family in this city to buy one of our fancy chipped glass name plates, house numbers, checker boards, medallions, and etc. Phone 2051. 1009 8th St.

Personal

CHILDREN'S fancy hand-made caps and bonnets. Special orders. Miss A. Close, 1028 7th. Phone 1257.

I MAKE middy suits attractive emblems. Reasonable prices. Satisfaction guaranteed. Phone 1980.

DRESSMAKING and Millinery; all summer hats at cost. Phone 1487. Mrs. Poling, 1248 9th.

ELECTRIC FIXTURES
WE have a full line at reasonable prices. Call at the store and look them over.
ELECTRIC SPECIALTY CO.
743 Procter. Phone 1781

LAWNMOWERS reground, repaired, bought and sold. Parts supplied. 2422 Procter. Phone 1927

WE have a line of watches you can't equal in quality and price. E. B. Sutherlin, 414 Procter.

Services Offered

NU BONE corset made to measure. Mrs. L. Gorzell, 722 Fourth street. Phone 377.

WE save you money on diamonds and you know what quality you are buying here. E. B. Sutherlin, 414 Procter.

FOR FIRST-CLASS architecture drawing see L. E. LeBlanc, 937 13th. Draftsman with diploma. All work guaranteed.

O. S. MIZELL
House moving and raising. Phone 2727

Painting and Paper Hanging
F. J. HENDERSON. Phone 96.

J. W. MORRIS
BUILDING CONTRACTOR AND HOUSE RAISING AND MOVING.
Phone 245. 700 Fifth Ave.

PAINTING
PAPERING.
F. C. FREEMAN.
2341 Ninth. Phone 580.

CARPENTER will do small job repair roofs, builds screens. 202 5th—Harvey.

CARPENTER will do small repair jobs. Drop card or call for Hill. Phone 2860. 234 5th St.

Lost and Found

LOST—Large speckled dog. Collar and 1923 license. 1434 Houston Ave.

Help Wanted—Female

WANTED—Ladies to demonstrate and sell well-known food product. Apply Mr. Pilot, Lake View Hotel.

EVERETT TRUE BY CONDO

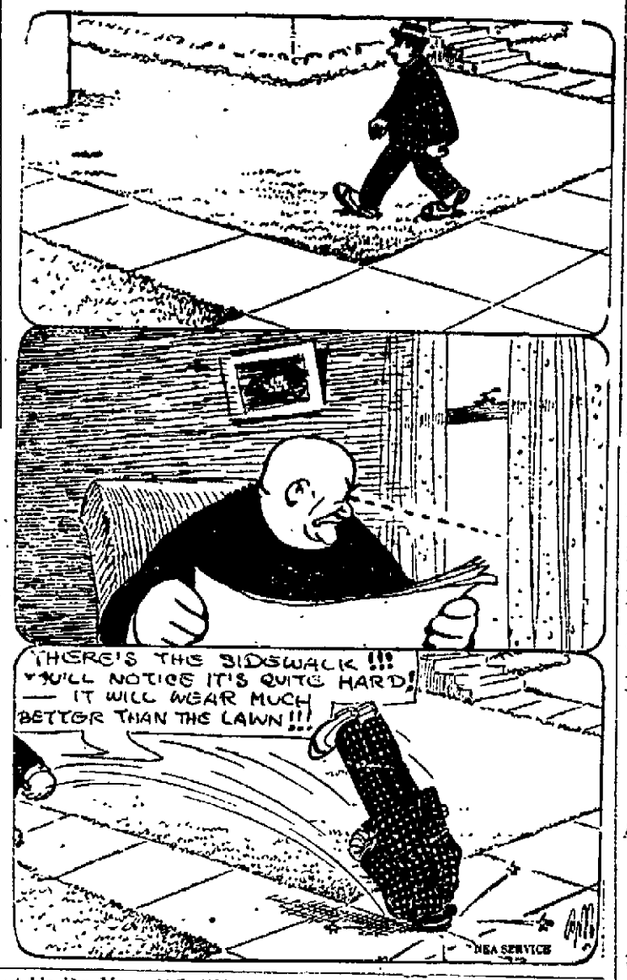

Let Us Do Your MOVING, Small or Large—Reasonable prices.
S. P. TRANSFER—PHONE 2070

Phone 357 OLD MATTRESSES MADE NEW 349 Sixth St.
G. & H. MATTRESS COMPANY
WORK CALLED FOR AND DELIVERED SAME DAY

Salesmen Wanted

WANTED—High-class life insurance agent. Most liberal proposition. Chas. Ledwidge Company, Beaumont, Texas.

Situation Wanted

YOUNG man desires a position as clerk; have had four years' experience; can furnish best references. Apply 339 8th St.

Rooms For Rent

FURNISHED bedroom for two gentlemen. 721 Dallas Ave.

FOR RENT—3 modern unfurnished rooms. 723 7th St.

CLEAN cool rooms for gentlemen. Also garage for rent. 1637 Procter.

FOR RENT—Two furnished rooms; also cool bedroom. 309 8th.

BEDROOM for gentlemen. 616 6th street.

UPSTAIRS front bedroom for 2 gentlemen. 215 Lake Shore. Phone 569.

TWO or three modern unfurnished rooms and garage. Apply 1415 13th street.

TWO rooms and a garage for rent. Apply 1818 13th St.

FURNISHED bedroom for 2 or 3 gentlemen. 714 6th St.

TWO furnished rooms. 137 5th.

ROOM for rent; men only. 1010 Procter.

TWO front bedrooms for gentlemen only. 1147 Procter.

NEW cool and modern 2 rooms with board for 1 gentlemen. 1027 6th St.

TWO modern light housekeeping rooms with garage, or one bedroom for two gentlemen. 2628 14th.

TWO modern unfurnished rooms, with garage; couple only. Apply after 2 p. m., 2621 13th.

DESIRABLE front room, adjoining bath, for one or two gentlemen. Next door to first-class boarding house. Phone 2187. 1213 Lake Shore Drive.

FURNISHED room, adjoining bath; private family. 1703 7th.

FRONT bedroom for rent to 1 or 2 refined people. 818 5th St.

TWO unfurnished rooms for rent. 1515 Waco.

FURNISHED room for gentlemen. 620 6th.

TWO unfurnished rooms. 2605 14th street.

FRONT ROOM, private entrance. Apply after six. 1923 Procter.

LARGE cool rooms for several gentlemen. With or without board. Phone 1836. 499 Lake Shore.

ROOMS for gentlemen. 548 Stilwell.

FRONT bedroom adjoining bath, for gentlemen. Also garage. 1348 11th. Phone 362.

FOR RENT—Nicely furnished room adjoining bath, couple or 1 or 2 ladies. 2609 Procter. Phone 1246.

NICELY furnished cool front bedroom, close in. 1110 Beaumont Ave.

MOVING, CRATING
LARGEST TRUCKS, $5.00.
TRUNKS 50c.
LONE STAR TRANSFER CO.
812 Procter. Phone 291-213.

Housekeeping Rooms

THREE modern furnished light housekeeping rooms. 2800 block 9th. Phone 468.

UNFURNISHED light housekeeping rooms; all modern. 1320 5th.

FOR RENT—2 nicely furnished light housekeeping rooms, lights, bath, telephone. Inquire at 319 Procter. C. Howes.

THREE furnished light housekeeping rooms; modern. 724 Lake Charles.

Apartments For Rent

EIGHT-ROOM duplex house for rent on 10th St., $45 per apartment.
AVANT REALTY CO.
Phone 1303

(CONTINUED)

FOR RENT
AFTER July 20th. New modern five-room apartment, with garage, 1060 block 6th street.
N. M. BARRIER
Phone 35

UNFURNISHED 3-room apartment. Richmond and 8th St.

TWO-ROOM apartment furnished. 620 6th.

FURNISHED apartment. Phone 165.

FOR RENT—Modern 2, 3, 4 and 5-room apartments. The Palms, garage accomodations. Dallas Avenue and Tenth. E. A. LAUGHLIN, Owner.

Houses For Rent

FOR RENT—Beautiful wayside cottage, two garages, milk, chicken house, producing garden. Phone 5503 or see Schoppe, Pear Ridge.

FOR RENT—3-room modern cottage rear 2140 Procter, $35 per month. Phone 1874.

FOR RENT—4-room furnished house. Modern. 1248 17th.

FREE RENT SERVICE
Rooms and houses in all parts of the city. Phone Bourgeois, 318.

FOR SALE—Furniture for 7-room house; party buying furniture may rent house. Phone 2710.

Garages For Rent

AMERICAN GARAGE
Auto Repairs and Storage
Satisfactory Service Guaranteed.
901 Houston Ave. Phone 1019

Room and Board

NICE large room with board to couple. 825 Lake Shore.

BOARD and lovely cool room for two gentlemen, private home, garage. 2147 Procter. Phone 475.

ROOM AND BOARD; privac home. 245 Dallas.

BOARD AND ROOM for four gentlemen in private home. 1617 7th St.

BOARD AND ROOM, private home, modern conveniences, $10 per week. 1017 7th street.

ROOM AND BOARD—1018 Procter. Table boarders wanted. Also garage for rent. Phone 2871.

Wanted To Rent

WANTED—To rent an 8 or 10-room rooming house in desirable part of town. Phone 2866.

WANTED—3 or 4 furnished rooms or house above Charleston Ave. Phone 2131.

WANTED—to rent three or four-room house. Address PRO care News.

WANTED—To rent or lease 10 or 12-room house in good location. Box 65, care of News.

Wanted To Buy

WANT to buy lot in Model Addition from owner. Write full particulars. Box V-6, care of News.

WILL BUY from owner small modern home or lot well located; have good cash payment; must be bargain. Phone 2564, 1540 Ave. B., Beaumont.

WILL pay cash for your Ford.
J. H. RIZER
812 Procter.

IF YOU WANT 'EM SOLD, LIST 'EM WITH D. KINARD, THE REAL ESTATE MAN, AND YOU WILL SOON HAVE THE MONEY. HE HAS LOTS OF BUYERS AT ALL TIMES. HIS OFFICE IS 401 PROCTER STREET, PHONE 310.

TAYLOR
WILL buy anything. Your furniture, tools, sewing machine, gun, stove or heater. Phone 581. 237 Procter.

TEXAS FURNITURE CO.
WILL pay cash for your furniture. 718 Houston Ave. Phone 1328

WANTED—10,000 coat hangers. Culp Tailoring Company. Phone 1910.

For Sale or Exchange

WILL trade Dodge roadster for Ford roadster; looks good, runs good, good rubber. J. W. Caldwell, house 6, Habers Addition.

FOR SALE OR TRADE for real estate—7-passenger Packard. Phone 1505. 1032 Procter.

For Sale Miscellaneous

FOR SALE—One large truck tarpaulin, cheap. F. A. Templeman.

SALE—SALE—SALE—SALE
TIRES and TUBES
As long as they last

	List Price	Sale Price
33x4 Mohawk Cord	$39.00	$24.50
33x4 Firestone Cord	$37.25	$24.50
31x4 Straight Side Cord	$32.80	$20.75
30x3½ Oversize McLean	$17.85	$12.25
32x4 Pure Gum Red Tube	$ 4.20	$ 2.75
33x4 Pure Gum Red Tube	$ 4.40	$ 2.95

Any size Tube or Casing
Six Makes—Strictly Firsts
"We Will Sell You Yet"

AUSTIN AVENUE TIRE CO.
540 Austin Ave.
Wholesale and Retail

WANTED—To sell auto camp bed, adjustable to any car. Phone 424.

FOR SALE—One brand new check protector at a bargain. Box 621, care News.

GOOD rich dirt for sale, $3 a load. Phone 2542.

FOR SALE—5 rooms of furniture, including 2 bedrooms, living room and kitchen and a dining room. Call after 6 p. m. 2816 Procter or Phone 1732. Will sell all or part.

FOR SALE—Trunks and suitcases at special prices, at JACOBS & LIPOFF, 443 Austin Ave.

FURNITURE
UPHOLSTERING, REFINISHING, FURNITURE CREATED.
J. RUSLING
2424 Ninth. Phone 696.

JEWELRY at the lowest prices. E. B. Sutherlin, 414 Procter.

For Sale—Autos

FOR SALE—5-passenger Dodge in good condition. 2226 9th. Phone 2179.

STANSBURY
AUTO TOPS and curtains; truck bodies and woodwork repairs.
509 10th St. Phone 1189.

MOTORCYCLE for Sale cheap. Apply at 535 7th St., after 6:30 p. m.

Live Stock

FOR SALE—2½-gallon milk cow at a bargain. 701 E. 14th street.

Poultry and Pet Stock

AIRDALE pups two months old. Apply Griffins, Beaumont road. C. G. Land.

150 FAT HENS, 25c pound. 100 spring fryers 35c pound. Small young geese 25c pound. Dressed and delivered free. 1925 5th street. Phone 2181.

FOR SALE—12 weeks' old broilers, 50c per pound. 1941 15th street.

Financial

The Standard Credit Co.
OLDEST in Texas, loaning $5 to $75 without security to working men and women. Rates lowest—service best.
208-209 Tyrell Bldg.

Business Opportunities

NICE little barber shop for sale. Apply 605 Nederland Ave.

COMPLETE tailor shop at sacrifice. Mrs. Norris, 1341 Lake Shore.

FOR LEASE—Cleaning and pressing plant. A money-making proposition to right party. Billie's Tailor Shop. 416 Procter St.

Port Arthur Real Estate

LOTS! LOTS! LOTS!
ONE BLOCK OF THE GRIFFING INTERURBAN STATION. THESE LOTS ARE 50 FEET WIDE AND 241 FEET LONG. PLENTY OF ROOM FOR COW, CHICKENS AND GARDEN, AND 5 MINUTES FROM THE TEXAS REFINERY GATE. EVERY ONE OF THEM FACE THE LAKE, AND ARE ON A GOOD SHELL ROAD THAT IS KEPT UP BY THE COUNTY. NOW, LISTEN, THE PRICE IS ONLY $650 FOR YOUR CHOICE. TERMS ARE $50 CASH AND THE BALANCE $10 PER MONTH. IF YOU WANT ONE OF THEM, COME TO THE OFFICE TODAY AND GET ONE. THEY ARE GOING TO GO VERY FAST. THEY ARE AS PRETTY LOTS AS YOU EVER SAW IN OUR LIFE. LOOK THEM OVER AND BE CONVINCED. AUTOMOBILES WILL BE AT THE OFFICE TO SOHW OU OVER THE PROPERTY.
D. KINARD,
THE REAL ESTATE MAN.
Phone 310. Office 401 Procter St.

FOR SALE—5-room house on 4th St., at a bargain; terms reasonable. Phone 1933.

SIX-ROOM house with garage. 1710 10th. Apply 1100 17th.

FIVE-ROOM modern 1800 block 8th St., $1500, cash $500.
CLOSE in on 15th 5-room, $2250, cash $500.
FIVE-ROOM house 2100 block Thomas $3150, cash $500.
FIVE-ROOM modern 1700 block 14th St., $4000, cash $500.
SIX-ROOM house 1000 block Nederland Ave., $4250, cash $600.
WE have several new houses which can be bought with a little money down.
WE have a nice list of homes on any street in town.
MACKEY BROTHERS
Over Merchants' National Bank
Phone 1779 or 2267. Residence 2135 9th

(CONTINUED)

FOR SALE in Model Addition, furnished 5-room house, practically new. Facing lake. Easy terms. Phone 1230.

ATTRACTIVE home for sale—In Old Model Addition on Fifth street. Has two-car garage and concrete drive. For further information see A. R. Ferris, 3042 Fifth St.

FOR SALE—Two adjoining lots, New Model Addition. Phone 1295.

IS IT?
IF IT'S BARGAINS in real estate you want, see me.
IF IT'S LOTS in or near the city you want, see me.
IF IT'S PORT NECHES or Nederland lots you want, see me.
IF IT'S A HOME you want, see me.
IF IT'S PROPERTY you want to sell, see me.
IF IT'S ANYTHING in the real estate line you want, see me.
I AM SELLING THE EARTH on easy payments.
T. S. TATUM
506 5th St. Phone 1896

HALF-ACRE LOTS
ABOUT TWO BLOCKS OF THE CAR LINE. YOUR CHOICE WHILE THEY LAST, $600. THESE HALF-ACRE LOTS ARE THE BEST AND HIGHEST LAND AROUND PORT ARTHUR. YOU CAN PAY $50 TO $100 CASH AND THE BALANCE $15 PER MONTH. THIS WILL BE YOUR LAST CHANCE TO GET ACREAGE CLOSE TO THE CAR LINE ON THE SHELL ROAD. PROPERTY IS LOCATED ABOUT TWO BLOCKS FROM THE PEAR RIDGE INTERURBAN STATION. YOU CAN LOCATE THE PROPERTY BY A SIGN ON THE ADDITION. THERE WILL BE SOMEONE ON THE GROUND TOMORROW EVENING TO SHOW YOU OVER THE PROPERTY. YOU CAN GET AS MUCH AS 10 ACRES IN ONE BLOCK IF YOU WANT MORE LAND. AN AUTOMOBILE WILL BE AT THE OFFICE TO TAKE YOU TO THE PROPERTY.
D. KINARD
THE REAL ESTATE MAN.
PHONE 310. OFFICE 401 PROCTER

TWO new 5-room houses in Port Neches, small payment down, balance monthly.
RESTAURANT doing a good business.
LOTS near the new refinery, $10 down and $10 per month.
FREE transporation to see them. Phone 1896, 506 5th St., ask for
J. H. TATUM

AVANT REALTY CO.
Phone 1303. Rm. 7 Brinkman Bldg.
WE have the loveliest little farm home in the state of Louisiana, 40 acres, highly improved with the best well water in the state. Good big comfortable five-room dwelling and out houses in fine shape. Valuable fruit trees all fenced and on gravel road close to good market. To exchange for Port Arthur property.
WE have a dandy 10-acre farm on good road just ¾ mile off Beaumont road with 5-room new house, plenty of born, and out houses for $5250, one-half cash.
A LOVELY 6-room home in Old Model on 5th street, will trade for notes or other property.
DANDY 5-room modern home on 5th street Old Model (lake front). Very cheap and most attractive terms.
TWO brand new 6-room duplex houses with double garage for each house and servants' quarters overhead. These homes are arranged for comfort and every little thing you may desire is built in each apartment. $4700, $1200 cash and the balance to suit the purchaser.
BRAND new 4-room house on 3 full 50-foot lots (one a corner) in Pear Ridge for $2650.
CALL to see us about your first and second lien notes. We buy and sell all kinds of notes.
A BEAUTIFUL Procter street home, 6 rooms and the most highly developed lot in the city. Can be bought for $2000 cash and the balance at $40 per month and interest.
CORNER lots "lake front" and the location you want for attractive prices. Terms just right. Call and see us.
WE have sold out nearly all our listed property and we are now ready for new work. List your property with us and see it go.
THREE beautiful vacant lots on 5th, New Model, $1750 each, cash payment $875.50 and the balance to suit.
FOUR choice lots on Beaumont road, $1500 each, small cash payment.
YOU know the street car line is to be extended down 13th street and we have some valuable vacant lots and just such ideally located brand new modern homes as you have always longed for to sell on very reasonable terms.
HOW would you like to own a dandy new 5-room home on a lot 50x220 foot and profitable little grocery store in Pear Ridge for $4500, good easy terms.
A VALABLE corner lot and 4-room modern home and garage on corner, 7th street, fine location, $3750, $860 cash.
SIX-ROOM new home, 1800 block 14th street, $2500.
SIX-ROOM and 2-room servant house, 1200 block 8th street, $4700.
75x150 LOT and 4 houses, 500 block 7th at $18,000.
NINE-ROOM home and two baths, 1200 block Procter, $15,750.
300 BLOCK Lake Shore Drive, three modern homes, all for $20,000.
TWO-ROOM house and garage near Beaumont road, $2250, only $250 cash and $20 per month.
BRAND new 8-room duplex in 2200 block 10th street, $9500. Terms.
FOUR lots on Austin Ave., 8 or 9 houses, all goes for $17,000, $6000 cash.
WE have 3 new homes all modern in choice locations to trade for farm lands in East Texas and Arkansas. Also we have 4 or 5 vacant lots on shell streets among new homes, accessible to all modern conveniences to exchange for your equity in houses or will trade for notes or farm lands.
IF you don't like your location, let us swap your home for a place on another street. We have several we can trade.
ELEVEN 25-foot lots in Rosemont Park Addition and fine 6-room house, barn and garage all fenced and highly improved for quick sale, $3250, $700 cash and balance $25 month and interest.

(CONTINUED)

TEN acres near Groves' addition for sale or will trade for city property. Phone 1073 or call at 2148 8th S. after 5:30 p. m. A. J. Singleton.

FIVE-ROOM modern, 11th street, close to Franklin school, $4000, $700 cash.
NICE home 8th, corner lot, close in, $3800, $1100 cash turns the deal.
FIVE-ROOM and 4-room, 75-foot corner, 8th, priced right.
NICE 6-room and 2-room, corner, price right.
NICE HOME Dequeen.
NICE HOME, corner lot, $2900, $650 cash.
NICE HOME, $2650, $600 cash, balance $30 month.
THIS is just a few I have. If you want to buy something worth the money come and see me.
SOME nice lots, $50 down.
WILL SELL one acre land, $50 down.
TEN acres on Lewis road you can double your money on in one year.
E. W. WOOTEN
With Davis & Pietz
419 Procter. Phone 942

FOR SALE
ONE-STORY, 6-room house on 62½-foot corner lot facing lake on 16th street, small cash payment and small monthly payment.
DANDY 5-room modern house close in on 8th street, $3250, $1000 cash balance less than rent.
FOUR-ROOM home and garage 600 block 15th street, $2250, small cash payment, balance less than rent.
WE still have a few Highline lots, $200, $25 cash, balance $10 per mo.
GEO. W. GUTE
Room 7 Stock Bldg. Phone 266
Mrs. E. Prohl, saleslady, Phone 483.
Grant Hayes, Salesman.

LOT 62½-foot, corner 15th and San Augustine, $1050, $500 cash, balance $10 monthly.
HOUSE on 9th in 700 block, rents for $75 per month, $6550. Terms.
LOT in Model on 8th street, $1250.
LOTS in Griffing's Residential Park and other desirable property.
FRED LUTTEMAN
427 Austin Ave. Phone 406 or 951

FOR SALE
For quick sale a two-story, seven-room house in the 100 block on 3rd St. Newly papered and painted and in first-class repair for $4,000; $1500 cash, balance $50 per month and interest.
Phone 450
SEAPORT REAL ESTATE & RENTAL COMPANY

ANOTHER six-room, also nice five-room house. These homes are located in very desirable neighborhoods. Will consider equity in Griffing lots and small cash payment. Call 908. Apply 1525 Sixth street.

HERE
IS your opportunity to buy a comfortable home.
TWO lots corner and inside, lake front, 9th St., 7-room home and small house, garage, barn, chicken yard, hundreds of fruit trees, shade and flowers, $7875; terms.
A FIVE-ROOM modern home on corner lake front lot close in, $4000, terms.
A FIVE-ROOM modern cottage 11th street, $3255, terms.
FIVE-ROOM modern home close in, 13th street, $3650, $600 cash.
TWO lots with houses on back in 1900 block on 10th street, both for $4500. Terms.
IF you want to sell your real property list it with us and count it sold.
LAIRD & FRERE
Room 10 First National Bank
Phone 311.

FOR SALE cheap, by owner—One of the finest modern 5-room homes on 14th St., $1500 cash, balance easy terms. Inquire 2301 14th.

FOR SALE BY OWNER—6 rooms and bath, Model addition; modern in every respect. Terms can be arranged. Phone 1452.

FOR SALE BY OWNER—New Model lots Nos. 3, 4, 5, 6 and 7, block 585, on Thomas Blvd. Price $750 each; terms $100 down, $15 per month.
NEW MODEL LOT No. 15, block 557, on 8th St. Price $1150; terms $175 down, $25 per month. 10 per cent discount for cash. W. B. Johnson, Rm. 206, Deutser Bldg., Phone 533.

FOR SALE
JUST opened up 12 beautiful lots on 8th St., facing lake. Four dandy corner lots. Your last chance for a lot in 2900 block, New Bliss Addition. Sidewalks, curbs and shelled street. Phone 396 for appointment.
E. A. PHILLIPS & CO.
General Contractors
Rm. 10 First National Bank Bldg.
Phone 311.

INSURANCE
OF ALL KINDS.
CORLEY & LIGON
RM. 14 TERMINAL-REALTY BLDG.
PHONE 2774.

FOR SALE—4-room completely furnished modern home in Model Addition. Phone 161.

INSURANCE
Anything—Anywhere
Vaughan & Silber
Phone 98 430 Austin Ave.

BY OWNER—Modern 5-room home with garage. Phone 1817.

WE HAVE 2 lots in Model Addition cheap.
LOTS of houses and lots.
28 ACRES in San Antonio cheap.
WE buy or sell any old thing. What have you for sale or trade?
W. D. WARD
The Information Bureau
600 Beaumont Ave.

LOT on 5th street in Old Model Addition with tile garage; a good buy; $2850, terms.
NEW home in 1100 block 17th street, all modern, 5 rooms and garage, good terms.
LOT IN New Model Addition on 10th street, $500, $300 cash, balance $15 per month.
A GOOD home in 1900 block 9th street, all modern, $3200, terms.
LOT in New Model Addition facing Beaumont road, $925, terms.
A REAL home in 1200 block on Nederland Ave., modern hot water, garage for 6 cars, garage facing 13th street. Good place for store, $1500, terms.
LOT on 6th street in New Model Addition facing Beaumont road, $1700, good terms.
B. A. GIPSON & HARRY WHELPLY
450 Austin—Building & Real Estate—Phone 145

"THE GROVES"
Double sized lots, 50 by 290 ft. High, dry, well drained land. Good soil, finest well water. Logically located. 15 minutes from Port Arthur. A desirable place to live. 6 large pecan trees to each lot. Plenty of shade and plenty of breeze. On shelled roads and bus route.
W. Y. CRAIG, Agent
FRED LUTTEMAN, Salesman
427 Austin Ave.—Phone 406 or 951

NEWSPAPER ARCHIVE® NEWSPAPER ARCHIVE®

THE GUMPS—FIRST AND LAST CALL FOR BREAKFAST

DOINGS OF THE DUFFS — Danny Announces His Presence — BY ALLMAN

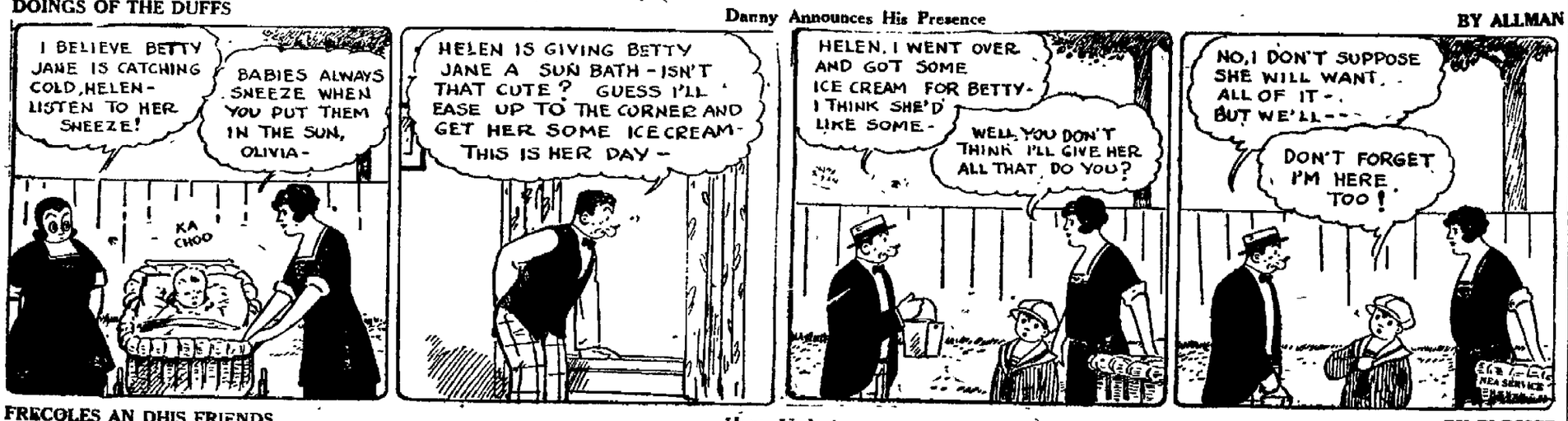

FRECQLES AN DHIS FRIENDS — Home-Made Amusement — BY BLOSSER

SALESMAN SAM — Exit Dan Cupid — BY SWAN

OUR BOARDING HOUSE — BY AHERN

THE OLD HOME TOWN — BY STANLEY

TINTED TRAVELS

The Arch of the Carrousel is
A pretty sight to see—
It stands a monster monument
Of art in gay Paree—

ADVENTURES OF THE TWINS
By Olive Roberts Barton

"Come on, fellows, we've got company," called one.

After the Nosey had left them, Mister Sky Bow asked Nancy and Nick if they would like to see where the Earsies lived.

"Are they some more of the odd people who live in Rainbow Land?" asked Nancy.

"Yes!" nodded the little fairy man, "and a happier crowd you never saw, although they are not very handsome."

So they went along past several queer houses and other queer things, and by 'n' by they heard a noise.

"Isn't that awful!" remarked Nancy. "What is it?"

"It's the Earsies singing themselves to sleep," said Mister Sky Bow. "We'll have to hurry."

So they hurried as fast as they could go.

And on turning a corner they came to the place the Earsies were. But all they saw was a hundred hammocks swinging this way and that.

"Hello!" called Mister Sky Bow loudly.

Instantly all the Earsies stopped swinging and singing and sat up. But they looked so funny the Twins could hardly keep from laughing.

For the ears of these queer little folk were so large they stuck out on each side of their heads like sails.

"Come on, fellows, we've got company," called one, and with that every little Earsy jumped out of his hammock bed and came up to shake hands.

"Where are your ears?" asked one when everybody'd said how d' do to the visitors.

"Here under our bobbed hair," said Nancy, showing him.

"Too bad!" said the Earsy. "There are so many things you can't hear with such little ones."

"But it's better in a thunder storm," said Nick, laughing.

"And when Jack Frost is around," added Nancy.

"Oh, we don't mind them," said the little Earsies, running back to their hammocks. "Goodby."

(To be continued)

(Copyright, 1923, NEA Service, Inc.)

PROBE REVEALS BOOZE PARTIES IN HOSPITAL

SAN FRANCISCO, July 14.—The isolation ward of the San Francisco hospital is a jolly place where at least one after-midnight booze party recently ended in a fist fight, and resting nurses put insects in the watchman's coffee to see him jump, and the watchman put his brawny arm about the nurse's slender waist and whispered into her ear—

All this and much more was told under oath before the board of health during the trial of Watchman Thomas P. McGinn, a civil service employe, dismissed for alleged intoxication and insubordination.

MORGENTHAU KIN IS INJURED IN FALL

BEACON, N. Y., July 14.—Henry Morgenthau 3d, six, grandson of the former ambassador to Turkey, suffered a slight fracture of the skull when thrown from a pony on the estate of his father, Henry Morgenthau Jr., at Hopewell Junction, near here. The boy, his foot caught in the stirrup, was dragged a considerable distance before a farmhand stopped the pony. At Vassar Brothers' hospital in Poughkeepsie physicians said he had a fair chance to recover.

JULY CLEARANCE SALE STARTS MONDAY

Men have been waiting for Imhoff's announcement of the twice yearly Clearance Sale. It's the big event for men. It offers excellent quality men's suits and furnishings at substantial reductions. See Sunday's News for particulars.

Watch this Space every Day for Added Specials

G. W. Imhoff & Co.
Where Society Brand Clothes are Sold

NEWSPAPER ARCHIVE® NEWSPAPER ARCHIVE®